

A. H. G.

1954

Sandfiddler

Prepared for display by Shannon Adams. Please consider donating to the Core Sound Waterfowl Museum, Carteret County Historical Society, Promise Land Society, Salter Path Heritage Association, or charity of your choice (preferably in Carteret County) for these efforts.

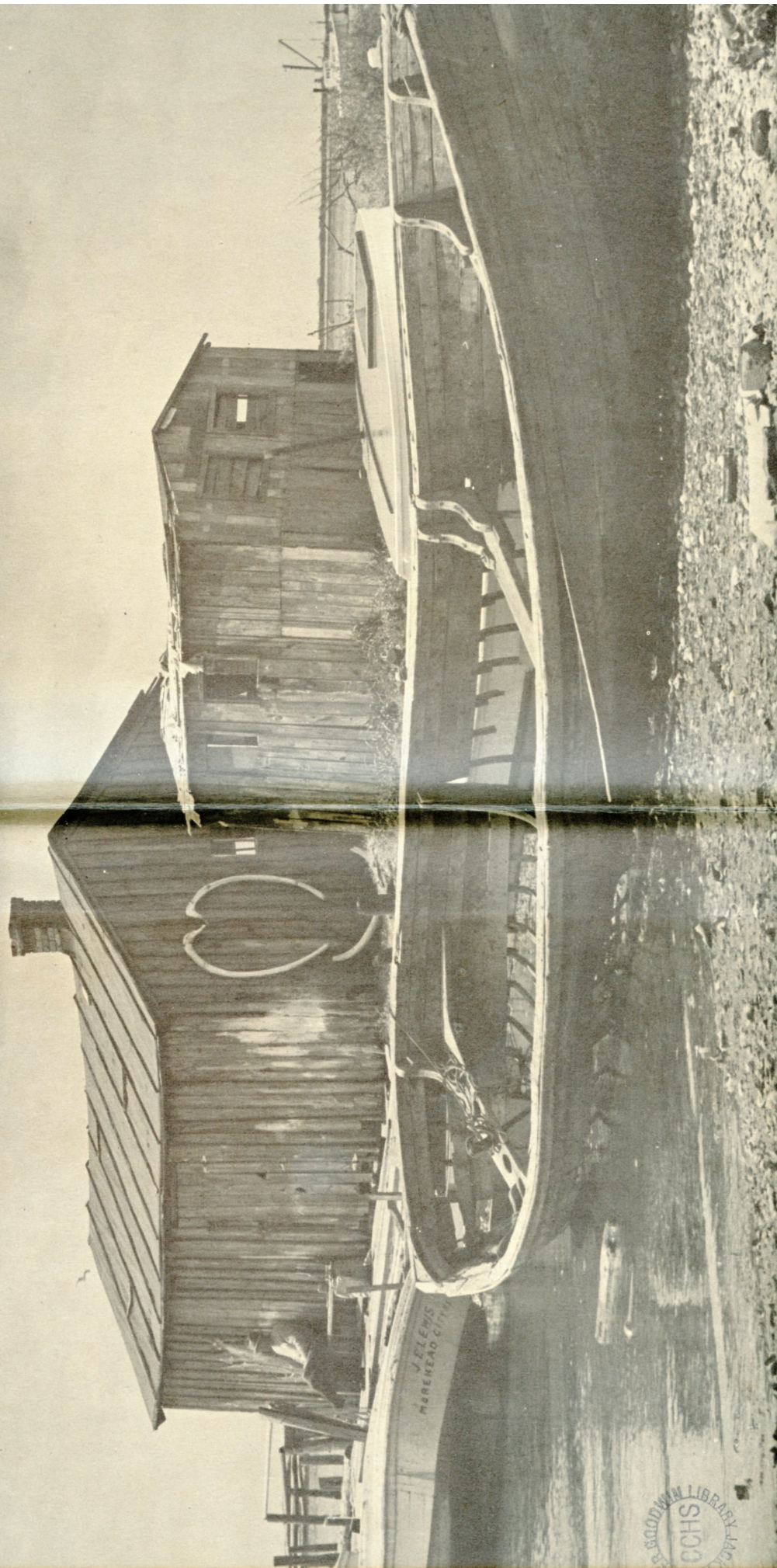



MOREHEAD CITY HIGH SCHOOL

Sand Fiddler 1954



FIRST ROW: Carolyn Guthrie, Louise White, Helen Carlton, Corinne Webb, Betsy Davis, Gunhilde Gunnerson, Molly Barker. SECOND ROW: Mrs. Baily, Ann Hardy, Thelma Memakis, Peggy Hargett, Daisy Brock, Lynne Richardson, Polly Guthrie, Jackie Taylor, Betty Ballou, Maxine McLohon. THIRD ROW: Jerry Willis, Mr. Mooring, Hilliard Eure, Ann Swanson, Linwood Jones, David Small, Joe Du-Bois, Ann Lewis, Joe Dixon.



ADVISERS

Book Staff Mr. C. P. Mooring
Business Staff Mrs. Helen Baily

Annual Staff

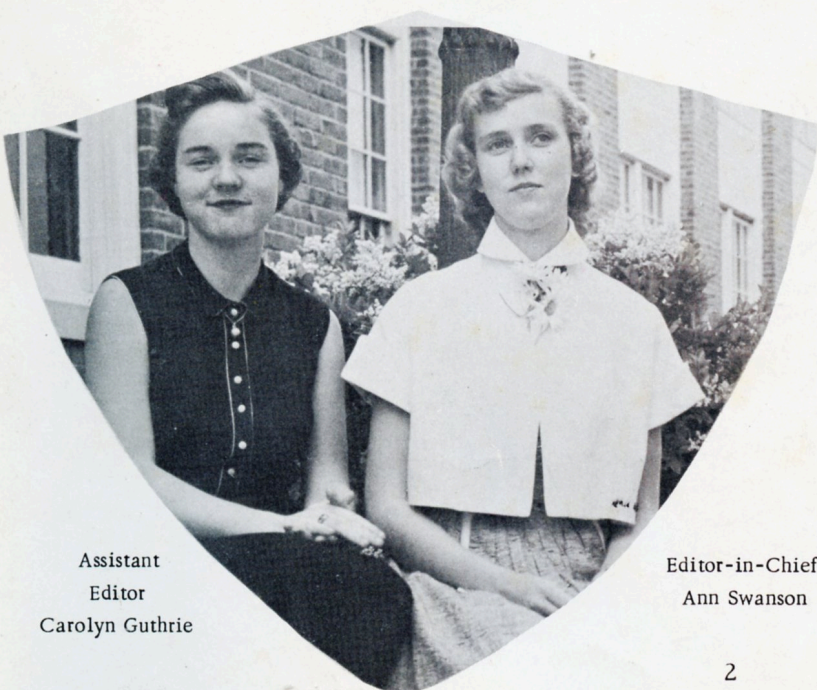

Assistant
Editor
Carolyn Guthrie

Editor-in-Chief
Ann Swanson



Business Manager David Small
Assistant Business Manager . . Ann Hardy

373
M67
felix

373
m6r
1954

Gary T. Windell

For those who pass through the portals of Morehead City High School, there is the deepest regard and the sincerest respect for one who has led us faithfully and well toward the promotion and betterment of the school and its products --the future citizens.

With hearts full of gratitude to Mr. Gary T. Windell, our principal and friend,

We the Senior Class
of
1954
dedicate THE SANDFIDDLER.



The end of a busy day.

----at work.



With president of the student council.



Dedication



MISS ALICE FINCHER
"Rhoda-a rose"
Biology
Physical Ed.



MRS. Z. PHILLIPS
"Eileen-light"
History
Latin



MRS. GROVE
"Deborah-bee"
Music



MRS. AINSWORTH
"Guinevere-fair
lady" Typing
English-History

He Ha



MRS. HELEN BAILLY
"Winifred-friend of
peace"
French-Math-Geometry



MRS. BLANCH COMMA
"Ramona-Judge's
protection"
School Secretary



MISS PEARL BRINSON
"Roxana-Dawn of day"
English-Math



MR. RALPH WADE
"Roderick-rich in fame"
Music-Social Studies



MRS. D. CORDOVA
"Alexis-help-defense"
Home Economics



MR. DELFIDO CORDOVA
"Lowell-to frighten"
Shop



MR. C. MOORING
"Gregory-watchful"
English



MISS ELIZ. HODGES
"Lydia-Soft"
Librarian



MRS. ANNE DOWDY
"Regina-queen"
7th Grade



MRS. HARRIET BALL
"Audrey-simplicity"
8th Grade



MRS. HATTIE PHILLIPS
"Evelyn-youth"
French-English



MRS. ROBERT TAYLOR
"Sybil-Prophetess"
6th-7th Grades

culty

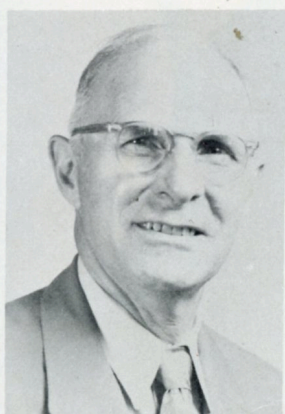

MR. G. T. WINDELL
"King-His most Gracious
Majesty"
Principal



MRS. OCTAVIA NELSON
"Rebecca-ensnarer"
8th Grade



MR. CHARLES HESTER
"Gilbert-bright, famous"
Physical Ed. Science



MRS. GRACE WALLECE
"Rosalind-beautiful
as a rose"
8th Grade-



MR. JESSE STATON
"Godwin-friend of God"
Biology-



MR. GANNON TALBERT
"Richard-powerful"
Math



MRS. MARGARET DAY
"Theresa-harvesting"
8th Grade



MRS. LOIS SMITH
"Regina-queen"
8th Grade

*God's Fingers Touched Her,
And She Slept.*



FRANCES BRINSON HOUTON

September 30, 1934--September 8, 1953

SENIOR TEACHERS
 Mrs. John Phillips
 Mrs. Waldron Baily, Jr.



Knights of the King

MOTTO
 Act well your part,
 There all the honor lies.



SENIOR OFFICERS

President	David Small
Vice President	Audrey Mitchell
Secretary	Maxine McLohon
Treasurer	Ann Scripture

MASCOTS

Craig Cannon

Carolyn Piner



CLASS COLOR - Red and White

CLASS FLOWER - Cape jasmine



KATHERINE ELIZABETH BALLOU
F. H. A. '51, '52, '53, '54; Library
Club '51, '52; Annual Staff '54; Sen-
ior Play Business Manager '54; Tri-
Hi-Y '53, '54; Secretary '54.



WYNONA BLANCHARD
F. H. A. '51, '52; Library Club '52,
'53; Annual Staff '54; Prompter '53;
Senior Play '54.



NOTIE GERALDINE BEST
Basketball '51, '52, '53, '54; F. H. A.
'51, '52, '53, '54; President '54;
Tri-Hi-Y '53, '54; Library Club '51,
'52.



MOLLY GREY BARKER
F. H. A. '51, '52, '53, '54; Beta Club
'52, '53, '54; Tri-Hi-Y '53, '54;
Annual Staff '54; Superlative.

Knights

Just posing pretty for the camera.



JACKIE BELL
F. H. A.; Glee Club 4-H Club.



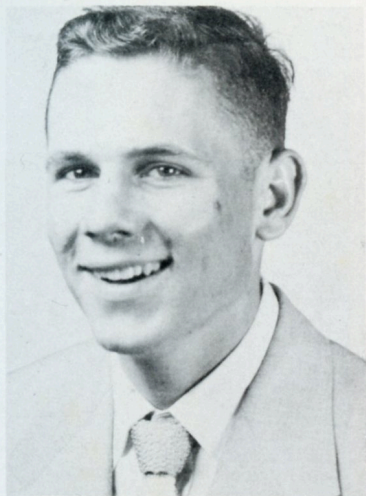

ROLAND MARCELLAS CANNON
Hi-Y '53, '54; Basketball '51, '52, '53, '54; Football '53; Projectionalist '51, '52, '53, '54; Safety Patrol '51, '52; Superlative.



BETSY ANN DAVIS
Tri-Hi-Y '52, '53, '54; Lunch Room Committee Chairman '54; Beta Club '52, '53, '54; Vice President '53, Secretary '54; Basketball '51, '52, '54; Co-captain '54; Annual Staff '54; Monogram Club '51, '52; Debating Club '51; Library Club '51; Senior Play '54; Marshall '53.



GUS LOUIS DAVIS, JR.
Debating team '51, '52; Senior Play '54.

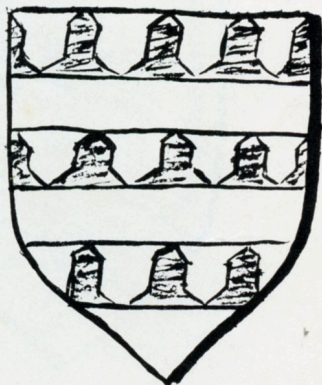

JULIA BUCK BENNETT
F. H. A. '51, '53, '54; Tri-Hi-Y '52, '53, '54; 4-H Club '52, '53; Senior Play Usher.



Take me to ride.



PEGGY ANN DAVIS
F. H. A. '51, '52, '53, '54; Tri-Hi-Y '53, '54; Glee Club '53-5; Senior Play Prompter.





JOSEPH EARL DIXON

Band '51, '52, '53, '54; Hi-Y '52, '53, '54; Officer '53; Beta Club '52, '53, '54; Annual Staff '51, '54; Hall Monitor '53, '54; Boys State '53; Senior Play State Manager.



HILLIARD MANLY EURE

Library Club '51; Debating Team '52; Pres. '52; Cheer Leader '52; Annual Staff '53, '54; Beta Club '53, '54; Class Pres. '52; Senior Play '54; Marshall '53.



GUNHILDE GUNNERSON

F. T. A. '54; Band '54; Annual Staff '54.



ALVA BELL GUTHRIE

F. H. A. '51, '52, '53, '54; Treasurer '53; Library Club '51, '52.



Joe won, he gets to ride first.



EDITH HALL

Library Club '51; 4-H Club '51, '52, '53, '54; Senior Play Usher.





MARGARET ROSE HARGETT
Library Club '51, '52, '53; Annual
Staff '53, '54; Cheer Leader '52;
Glee Club '52, '53, '54; Senior Play
Debating Team '54.



DOROTHY HILL
Library Club '51, '52; Glee Club '51,
'52.

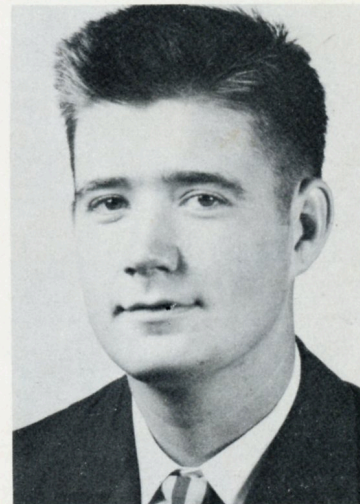

JIMMY HIGHSMITH
Football '52, '53, '54.



BETTY IPOCK HUNNINGS
Glee Club '51, '52, '53, '54; Major-
ette '52, '53, '54; Annual Staff '54;
Flagbearer '51; F. H. A. '51.



Upside down

Let's not fight boys 1

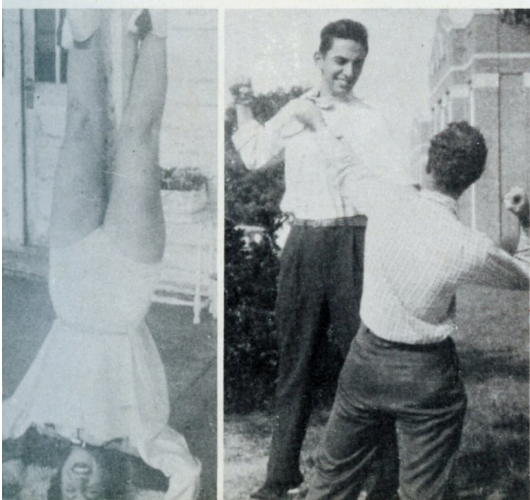

LINWOOD EDWARD JONES, JR.
Band '52, '53, '54; Hi-Y '53, '54;
Vice Pres. '54; Treasurer '53; Annual
Staff '52, '53, '54; Hall Monitor '52,
'53, '54; Superlative.

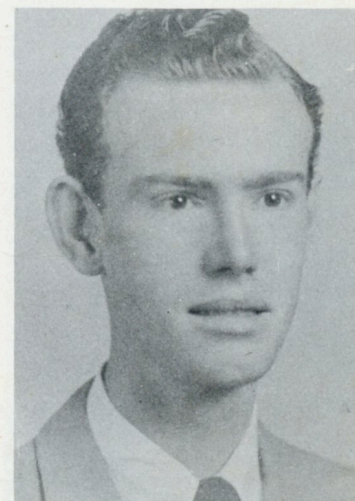

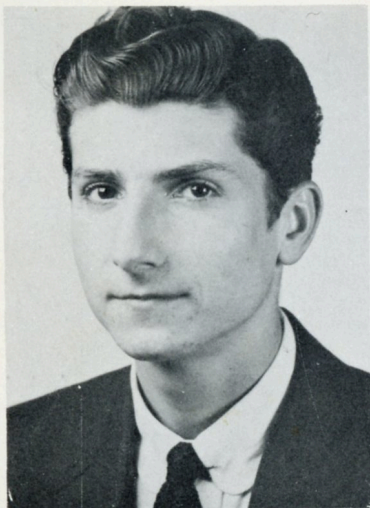

CHARLES THOMAS KELLY



PEGGY LAMPLEY
Transferred from Rockingham.



DENNY THOMAS LAWRENCE
Basketball '51, '52, '53, '54; Baseball '52; Future Teachers of America '54; 4-H Club '52; Library Club '51.

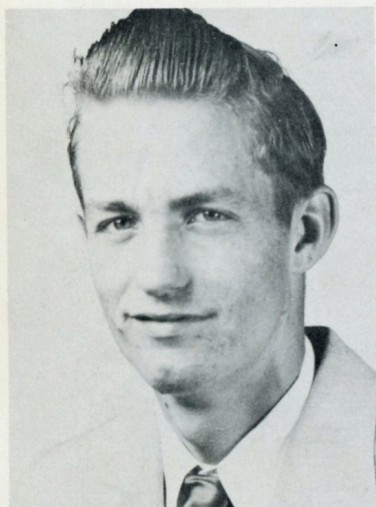

DANIEL LEE MERRILL
Football '51, '52, '53, '54; Baseball '52.

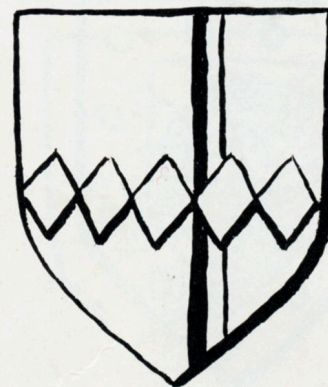

Dan just did make it. But where?



ANN MILLER
F. H. A. '51, '52, '53, '54.





AUDREY JUANITA MITCHELL
F. H. A. '51, '52, '53; Tri-Hi-Y '53, '54; Vice President; Glee Club '53, '54; Student Council '53, '54; Class Vice President '54; Superlative '54.



MARGARET MAXINE McLOHON
Treble Cleft Club '51; Flagbearer '51; Majorette '52, '53, '54; Glee Club '51, '52, '53, '54; Beta Club '53, '54; Tri-Hi-Y '53; President '54; Marshall '53; Girls' State '53; Class Secretary '53, '54; Annual Staff '54; Senior Play '54; Superlative '54.

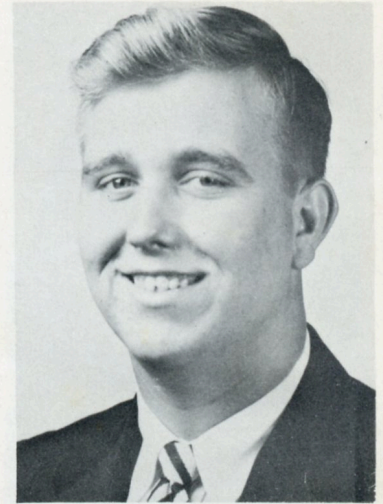

JOSEPH FRANKLIN NORTHCOTT

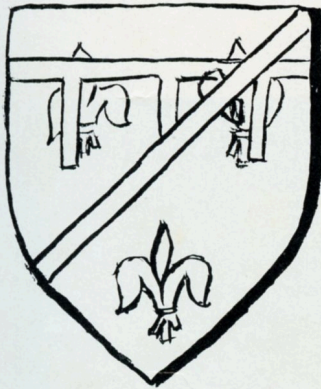

ROBERT NELSON O'DONNELL, JR.
Transferred from Florida

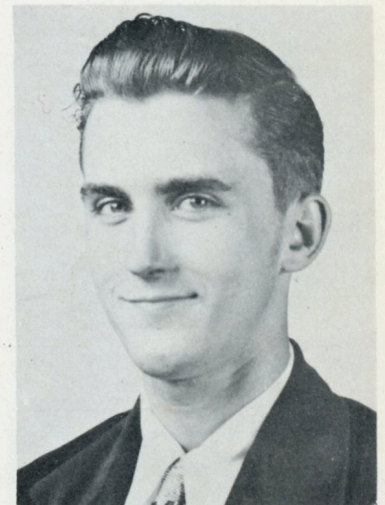

Behind the scenes of the senior play...



THOMAS LARRY OLSEN
Projectionist '51, '52, '53, '54; Safety Patrol '52, '53; Basketball Manager '53, '54.

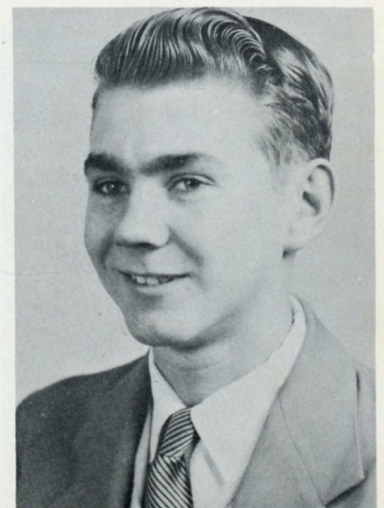

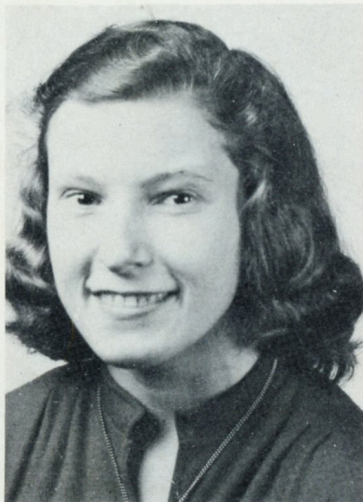

ELIZABETH ANN PITTMAN
Tri-Hi-Y '52, '53, '54.



ANN MARGARET SCRIPTURE
Student Council '51; Glee Club '51;
F. H. A. '51, '52, '53, '54; Secretary
'52; Reporter '53; Beta Club '53, '54;
Treasurer '53; Tri-Hi-Y '53, '54;
Church Committee '53; Social Com-
mittee '54; Class President '51; Class
Vice President '52; Class Secretary
'54; Marshall '53; Senior Play '54;
Basketball Manager '53, '54; Annual
Staff '54.

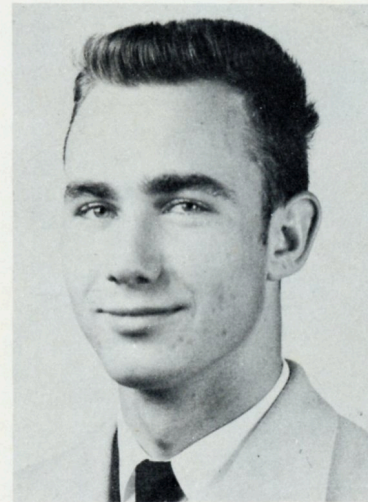

FAIRLEIGH DAVID SMALL
Glee Club '52, '53, '54; Hi-Y '52,
'53, '54; Officer '52; Beta Club '53,
'54; Football '53, '54; Superlative;
Senior Play; Debating Club '52, '53;
President of Class '54; Valedictorian;
Business Manager of Annual '54.



PEGGY ANN SMITH
Glee Club '51, '52; F. H. A. '51, '52,
'54; 4-H Club '51, '52, '53; Library
Club '51, '52; Journalism Club '51,
'52; Usher for Senior Play.



That wonderful weekend
after the Junior-Senior.



SUE CONNOR SPEARS
F. H. A. '51, '52, '53; Officer '52,
'53; Glee Club '51, '52, '53, '54;
Tri-Hi-Y '53, '54; Senior Play.



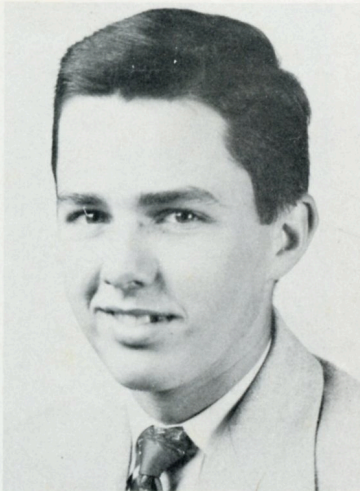

LAWRENCE CURTIS SOUTHERLAND
Transferred from Camp Le Juene;
Tennis Club '50, '51, '52; Basketball
'52, '53, '54; Bus Driver '53; Debat-
ing Team '53; Boys Hi-Y '53, '54;
Reporter '53; Superlative.



VIRGIL WAYNE STROUD



POLLY ANNE STEED
Cheerleader '51, '52, '53, '54; Head
Cheerleader '53, '54; Tri-Hi-Y '53,
'54; Monogram Club '51, '52; Library
Club '51, '52; Superlative; Senior
Play Publicity.



Oh----- !

We're happy.

ELIZABETH ANN SWANSON

F. H. A. '51, '52, '53, '54; Secretary
'52; Beta Club '53, '54; Pres. '54; Tri-
Hi-Y '52, '53, '54; Poet '53, Program
Chairman '54; Annual Staff '53, '54;
Editor '54; President Junior Class, '53;
Class Treasurer '52; F. T. A. '54; Sup-
erlative; Senior Play; Marshall '53;
Salutatorian.



NORMA SALLY SWINSON

Glee Club '51, '52, '53, '54; F. H. A.
'51, '52, '53; Song leader '53; Cheer
Leader '54; Monogram Club '54; Sup-
erlative; Publicity Senior Play.

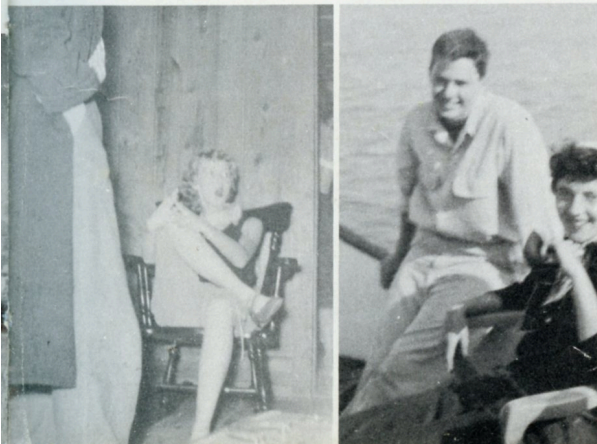



WALTER McHEIL THOMAS
Basketball '51, '52, '53, '54; Base-
ball '51, '52, '53, '54; Captain '54;
Football '51, '52, '53, '54.



CORINNE BELL WEBB
Trebel Cleff Club '51; Chorus '51,
'52, '53, '54; Accompanist; Major-
ette '51; Drum Majorette '52, '53,
'54; Basketball '51, '52, '53, '54;
Tri-Hi-Y '52, '53, '54; Treasurer
'53; Student Council '53, '54; Beta
Club '53, '54; Superlative; Girls'
State '53; Annual Staff '51, '52, '53,
'54; Debating Team; Hall Monitor
'53, '54; Marshall '53; Senior Play.

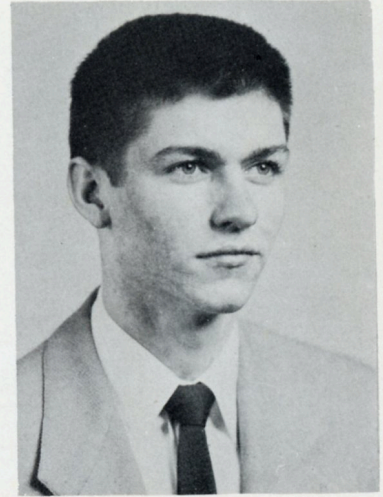

ALVIN WADE
Hi-Y '53, '54; Basketball '53, '54;
Library Club '51.

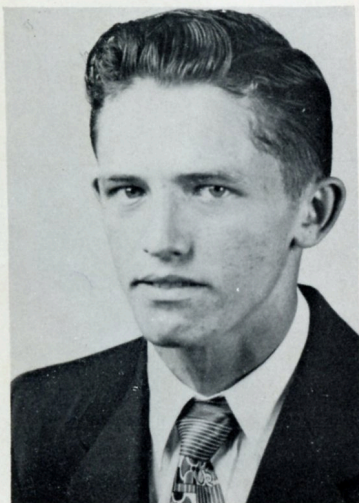

DANIEL GORHAM WHEALTON
Football '52, '53, '54; Hi-Y '54.



Human pyramid



JACQUELINE JEANETTE TAYLOR
F. H. A. '51; Glee Club '51, '52, '53,
'54; Tri-Hi-Y '52, '53, '54; President
'53; Student Council '53, '54; Vice
Pres. '53; Sec. and Treas. '54; Junior
Class Vice Pres. F. T. A. '54; Secre-
tary; Majorette and Assistant Drum
Majorette '52, '53, '54; Flag Bearer
'51; Annual Staff '53, '54; Debating
Club '51; Hall Monitor '53; Senior
Play.





LOIS PATRICIA WHITEHEAD

4-H Club '52, '53; President '53; Library Club '51, '52; F. H. A. '51, '52 '53, '54; Historian; Senior Play Usher '54.



HORACE CONLEY WILLIS

Football '51, '52, '53, '54; Captain '53, '54; Baseball '51, '52; Glee Club '51, '52, '53, '54; Band '51, '52; Student Council President '54; Stage Manager '54; Hi-Y '52, '53, '54; Treas. '52; President '53; Patrol '51; Superlative.



GERALD WORTH WILLIS

Basketball '51, '52, '53, '54; Class Secretary '52; Beta Club '52, '53, '54; Hi-Y '54; F. T. A. '54; Pres. '54; Baseball Mgr. '51; Superlative '54; Annual Staff '54.

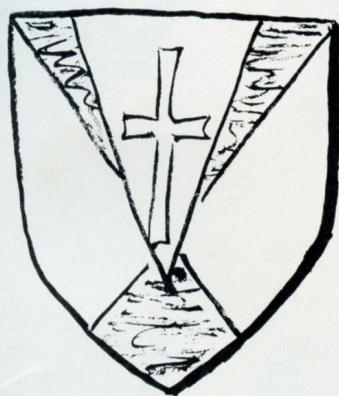

Me I Get seasick, I should say not.

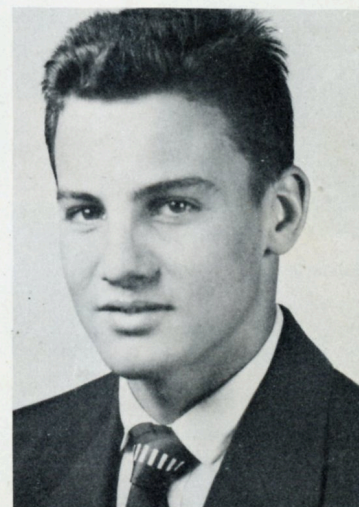

RUSSEL WILLIS

Class Officer '52; Hi-Y '53, '54; Pres. '53.

Just sunning...

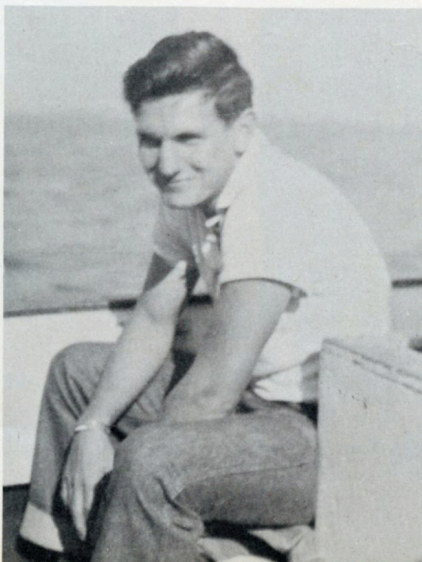



Robert O'Donnell



Edith Hall



R. E. Willis



Denny Lawrence



Ann Swanson



Barbara Willis



Alva Guthrie



Ann Miller



Sue C. Spears and
John Conner



Ann Scripture



Jackie Taylor



Ann Pittman



Betsy Davis

The On



Jerry and
Bobby Willis



Molly Barker



Gunhilde Gunnerson



Wynona Blanchard

Wee es



Gus Davis



Peggy Smith



Tommy Olsen



Hilliard Eure



Polly Steed



Betty Ballou



Julia Buck





Wanna play toes
with me?



PEACHES !



Oh my stomach.

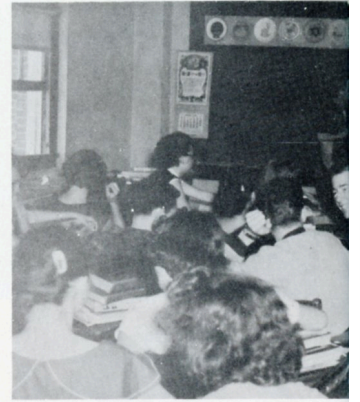

At the



What a face.



Go to sleep little babies.



Tumble...



Get a load of this...



Boat ride.



Go way !!!



Poor old ladies hard at work.



D. Denny D. Thomas
D. Buffalo Lawrence.



Senior Play.



Remember this Seniors? 4th grade--1954

Senior

Snapshots

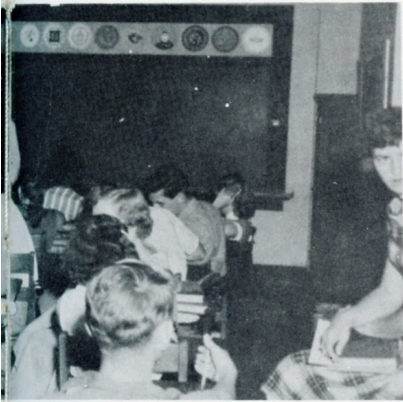

Class meeting.



Majorette or Roman?



Look Larry I'm learning.



Position - - -



Days gone by.



Hi Betty.



What eyes !



The thinker.



Know who this is?



Oh, is she dead?



One Senior who said
"I do."



Me and my gal
on the water.

We got the coach, we got the team-----



Senior play time... Curtain



Senior

NAME	NICKNAME	PET SAYING	AMBITION
Kathryn Elizabeth Ballou	"Bae"	"I didn't take you to raise"	Be another Florence Nightingale
Molly Gray Barker	"Molly"	"My-My-My"	Be a missionary
Notie Geraldine Best	"Jerry"	"Sorry I'm late"	Marry a marine
Wynona Blanchard	"Nona"	"I ain't bad"	Go to E. C. C.
Julia Mae Bennette	"Juicy"	"You ain't nuttin"	Have twelve children
Roland Marcellas Cannon	"Snake"	"Shom"	Own own Drugstore
Virginia Earl Couch	"Jenny"	"My Lord Henny"	Be another Pattie Page
Betsy Ann Davis	"Betsy"	"Well you know how it is"	Get married
Gus Louis Davis, Jr.	"Gussie"	"Now Mrs. Baily"	Be a Philadelphia lawyer
Peggy Ann Davis	"Pioggy"	"It's not so"	Marry Boug
Joseph Earl Dixon	"Joe"	"Pay first"	Have a car that doesn't burn gas
Hilliard Manley Eure	"Chick"	"Who me?"	Go to Duke
Gunhilde Gunnerson	"Gunny"	"Subject to change anytime"	Be an artist
Alva Bell Guthrie	"Chrysler Kid"	"Wanta ride?"	Have a fleet of Chryslers
Edith Lorraine Hall	"Edie"	"For crying out loud"	Be a good housewife
Margaret Miller Hargett	"Peggy"	"I don't know"	Go to Japan
James Allen Highsmith	"Slobber Banks"	"Will ya go?"	Be a millionaire
Dorothy Hill	"Dottie"	"Tee Hee"	To get a man
Bettie Ipock	"Betty"	"Kill 'em"	Be a champion baton twirler
Linwood Edward Jones	"Gillie"	"Now children"	Be another Rembrandt
Charles Thomas Kelly	"Kelly"	"Shucks"	Run a chain of theaters
Denny Thomas Lawrence	"Red"	"Talbert will get us out"	Be a Harlem Globetrotter
Daniel Lee Merrill	"Zennie"	"Shore why not"	Be a big game hunter
Ann Ethel Miller	"Marty"	"I ain't done my homework Mrs. Phillips"	Be a movie star
Audrey Juanita Mitchell	"Auwery"	"I don't know"	Be a Coast Guard wife
Margaret Maxine McLohon	"Mac"	"Shu'p"	Be a torch singer
Joseph Franklin Northcott	"Frank"	"Hey all"	Own Cherry's Market
Robert Nelson O'Donnell, Jr.	"Robert"	"? ? ?"	Be a hot-rod driver
Thomas Larry Olson	"Tommie"	"These cotton-picking lessons"	Have his own basketball team
Elizabeth Anne Pittman	"Annie"	"Oh no"	Be President of the bank
Ann Margaret Scripture	"Scrippie"	"Scrounge"	Be editor of Life
Farleigh David Small	"David"	"Shutup and pucker up"	Be another Valentino
Peggy Ann Smith	"Peg"	"I don't like you"	Marry Ray
Sue Conner Spears	"Aunt Sue"	"Honest Injun"	To move from the beach
Polly Ann Steed	"Pot Stee"	"Tell younguns"	Be a professional basketball player
Virgil Wayne Stroud	"Virgil"	"Dad-burn-it"	To learn English
Lawrence Curtis Sutherland	"Larry"	"Dogone"	Be a farmer---teasing Mrs. Baily
Elizabeth Ann Swanson	"Quo Vadis"	"Ya a a a!"	Be a Math teacher
Norma Sally Swinson	"Sweeny"	"I'll do'er the first chance I get"	Snow all the boys
Jacqueline Jeanette Taylor	"Jackie"	"I ain't got no pencil"	Be a teacher
Walter McNeil Thomas	"Walter"	"I don't care"	Be a star baseball pitcher
Alvin Langley Wade, Jr.	"Bird"	"Well, I don't dig that"	Be a scholar at State
Corinne Bell Webb	"Crinne"	"Can't never ever tell"	To do one thing well
Daniel Gordon Whealton	"Dirty Dan"	"Rack"	Be a Pool shark
Lois Patricia Whitehead	"Lois"	"You've got a lot"	Own her own farm
Barbara Joyce Willis	"Babs"	"You don't know the half of it"	Just to finish school
Horace Conley Willis	"Corney"	"Brain child"	Be a football coach
Gerald Worth Willis	"Kat"	"Cheese Kid"	Who knows
Judith Ann Willis	"Judy"	"Ya better believe it"	Be a chorus girl
Russell E. Willis, Jr.	"R. E."	"Hey ol baby"	To marry Tootsie

Prophecy

FAVORITE PASTIME

Laughing
Studying
Flirting
Dancing
Keeping house
His Nash
Getting out of English
Complaining
Getting his books
Typing
Playing his trombone
Going to the store
Aggravating Joe
Riding
Talking
Writing Norris
Making money
Giggling
Twirling a baton
Blushing
Getting history from Molly
Talking to Mr. Talbert
Hunting
Going to the show
Dipping ice cream
Traveling
Coast Guard Reserves
Scratching off
Running the Projector
Writing love letters
Popping gum
Going to the office
Being with Ray
Sorting laundry
Sitting on the porch
Nightwatching
Being with Maxine
Covering her neck
Flirting
Borrowing pencils
Pitching
Going to Dom's
Looking for Sonny
Shooting pool
Running her mouth
Laying out
Playing football
Messing
Chasing marines
Getting into trouble

PROPHECY

A flight nurse
African missionary
A general's wife
A champion bopper
Run a farm
Be a movie star
Be a show girl
Marry Gene
Run Duck's
First mayor of Crab Point
Another Tommy Dorsey
Wall Street Tycoon
A ballerina
Owner of Chrysler Co.
A bathing beauty
Mrs. America
Own chain of used car lots
Another Monroe
A Broadway star
Own a museum
A cross-country runner
Trapeze artist
Another Clark Gable
Own a theater
A lady puncher
Another Marie Wilson
An admiral
A grease spot
Another Red Buttons
Bank Clerk
Shakespeare Jr.
An atomic chemist
Debby Reynolds understudy
Own a house on a hill
A lady wrestler
A gentleman farmer
Professor
College teacher
Old maid
Minister's wife
Big leaguer
Jet pilot
Good wife
Bigtime gambler
Lady farmer
A librarian
Mayor of Morehead
Lifeguard
Join Waves
A big businessman

WILL

Charming personality to Nancy Lampley & Sandra Guthrie
Student government room to Clarence Cottle & Anna Willis
Height to Ann Long & Ann Lewis
Station wagon to Barbara Willis & Catherine
Sexy smile to Mattie Bell & Ann Roberts
Handsome profile to Jimmy Willis & Terry Norman
Singing voice to Louise White & Janie Ipock
Love of Chemistry to Buster Glancy
Hall patrolling to Kemp Wickizer & Douglas Elliot
Going to Dave's to Barbara Adams & June White
Ability to smoke a pipe to Carroll Rice & Lester Lewis
Mathematical brain to Lonnie Hyatt & Jimmy Maduras
Husky voice to Margaret Dixon & Beadie Lewis
Steering wheel to Adelaide Guthrie
Big build to Mary Lou Moore
Beautiful black hair to Sue Robinson
Muscular physique to Joe DuBois & Ronald Lawrence
Ability to gain weight to Marie Crowe
Ability to twirl a baton to Katherine Marks
Deep red blush to Buddy Midgett & Walter Fulcher
Ability to be absent to Billy Laughton & Timothy Jones
Basketball ability to Robert Grantham
Distinguished look to Jerry Conner & Robert Brown
Love for Audie Murphy to Marie Durham
Heap big smile to Lynne Richardson & Jeanette Hunter
Perfect figure to Thelma Memakis & Sue Lewis
Love of school to Jerry T. Willis & Larry Barnette
Driving ability to Gordon Willis & Earl Freeman
Projector running to Jerry Piner & Francis Guthrie
Natural curly hair to Bill Smith & Jerry Hedgecock
Soft refined laugh to Gene Smith & Pauline Guthrie
Singing ability to Jerry Garner & J. L. Seamen
Coy smile to Edith Salter & Shirley Battle
Italian hair cut to Florence Lewis
Dancing ability to Ellen Guthrie & Nelda Authur
Love of snoozing to Charles Canfield & Jimmy Howland
Himself to all of the girls of the Junior Class
False tooth to Ann Hardy
Big brown eyes to Mary Highes
Freckles to Verna Rabon
Sports ability to Bobby Willis & Bill Murril
Happy outlook to James Griffin & Vernon Morton
Love of math to Carolyn Guthrie
Love of shop to Leroy Weeks & Vernon Morton
Quietness to R. W. Smith & Sammie Taylor
Loud mouth to Billy Gaskins
Football ability to Dickie Harper & Jerry Lewis
Good looks to Francis Noyer & John McKay
Gool times to Douglas Taylor & Norman Larkee
Love of messing to Sammie Taylor





MOST STUDIOUS
Ann Swanson
David Small



WITTIEST
Ann Miller
R. E. Willis



MOST DEPENDABLE
Molly Barker
Linwood Jones



MOST TALENTED
Maxine McLohon
David Small

Senior



MOST ATHLETIC
Walter Thomas
Polly Steed



BIGGEST FLIRTS
Norma Sally Swinson
Russell Willis



BEST DANCERS
Polly Steed
Jerry Willis





BEST LOOKING
Jerry Willis
Corinne Webb



MOST PERSONALITY
Audrey Mitchell
Roland Cannon



BEST DRESSED
Maxine McLohon
Jerry Willis

Superlatives

BEST ALL AROUND
Maxine McLohon
Horace Willis



CUTEST
Maxine McLohon
Larry Southerland

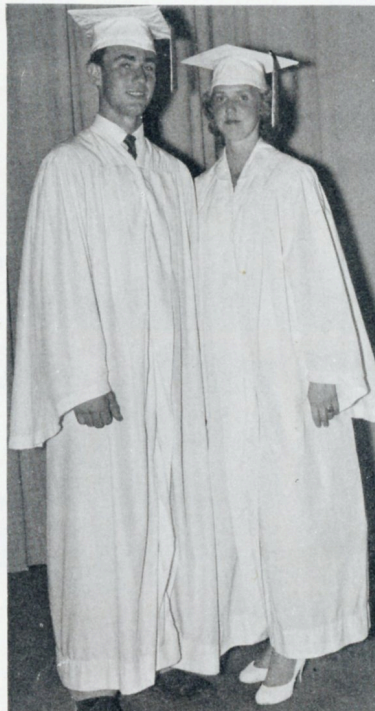

MOST LIKELY TO SUCCEED
Ann Swanson
David Small



MOST POPULAR
Corinne Webb
R. E. Willis





Barbara Adams
Nelda Arthur
Shirley Battle
Mattie Bell
Lennis Brinson
Marie Crowe



Joe Dubois
Marie Durham
Douglas Elliott
Earl Freeman
Charles Fulcher
Carolyn Guthrie

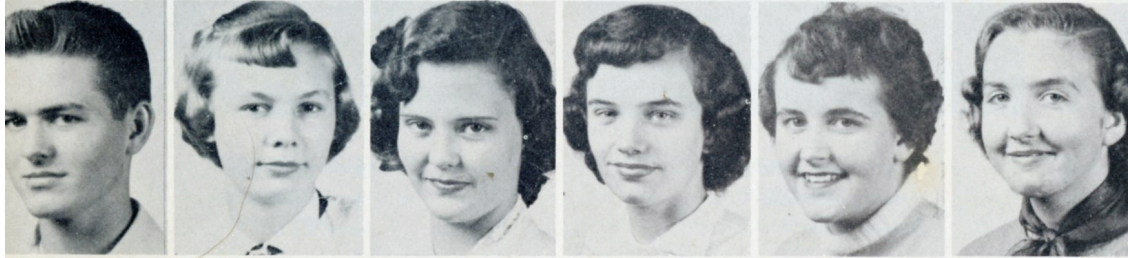

Francis Guthrie
Polly Guthrie
Sandra Guthrie
Mary Hughes
Jeanette Hunter
Jane Ipock



Timothy Jones
Florence Lewis
Ann Long
Kathryn Marks
Thelma Memakis
Bill Merrill

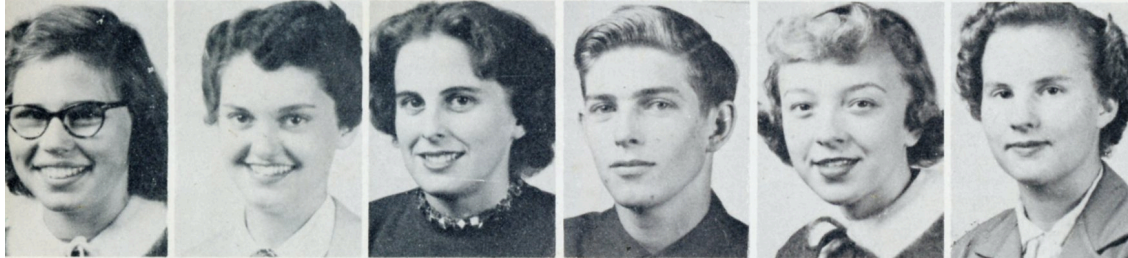

Mary Moore
Lynne Richardson
Jo Anne Roberts
Marvin Roberts
Sue Robinson
DeLois Roper

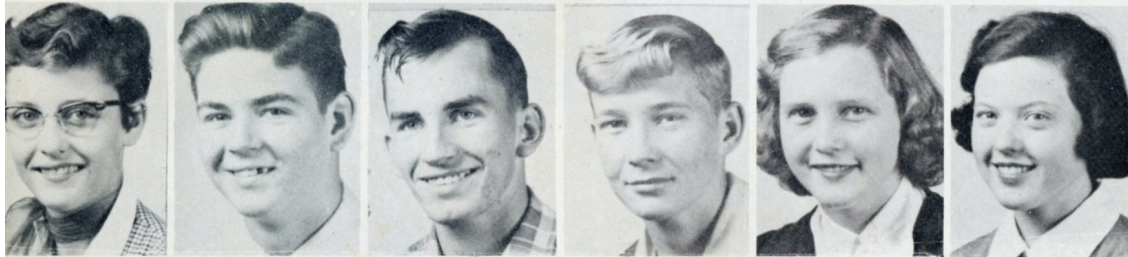

Kathryn Sabiston
Douglas Taylor
Sammy Taylor
Leroy Weeks
June White
Louise White



TEACHERS: Mrs. Hattie Phillips,
Mr. Clarence Mooring, Mrs.
Ainsworth.



She's got three !

Squi

Bob Brown
Larry Barnette
Charles Canfield
Jerry Conner
Clarence Cottle
Walter Fulcher

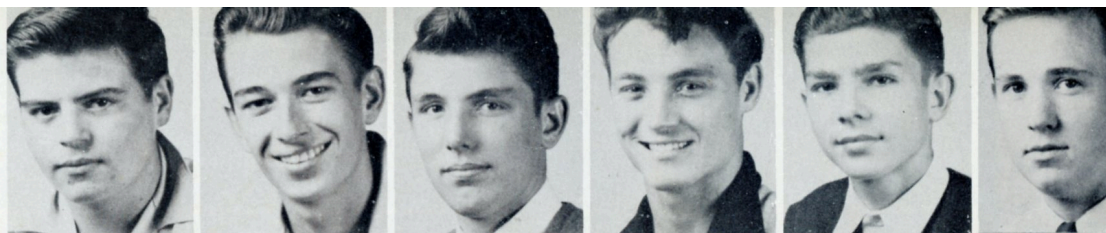

Jerry Garner
Billy Gaskins
Robert Grantham
Jiggs Griffin
Adelaid Guthrie
Sue Lewis

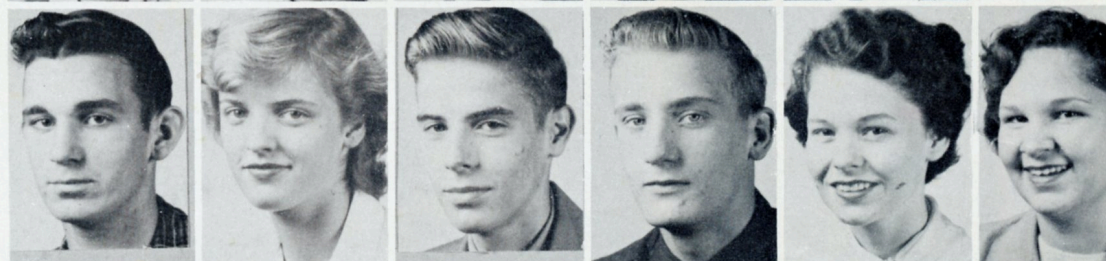

Norman Larkee
Billy Laughton
Ronald Lawrence
Beadie Lewis
Lester Lewis
Jerry Lewis

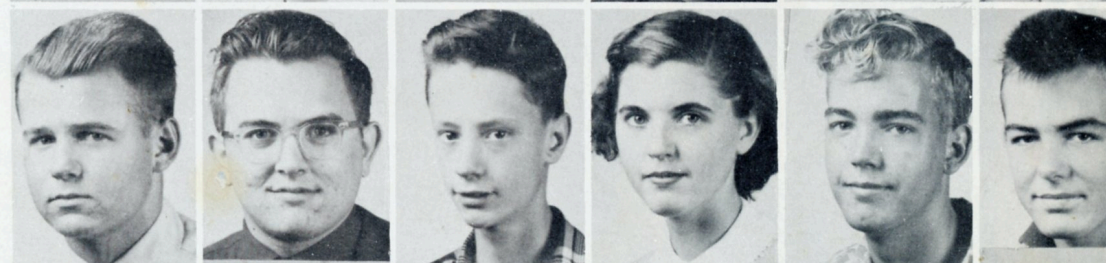

Vernon Morton
Jimmy Maduras
Johnny McKay
Jerry Piner
Verna Rabon
Carrol Rice

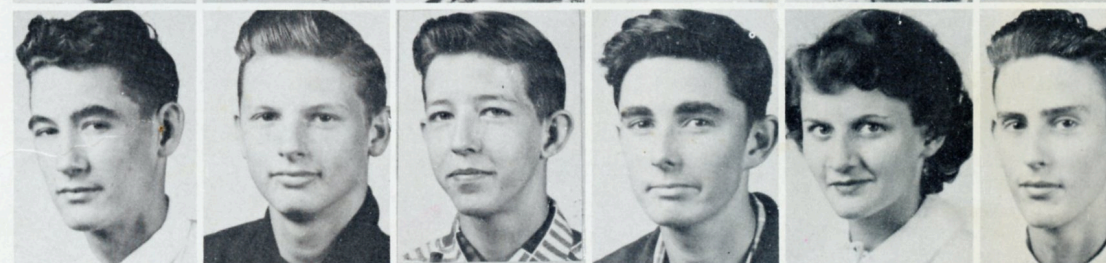

Edith Salter
J. L. Seaman
Bill Smith
Billy Smith
Gene Smith
Peggy Snipes

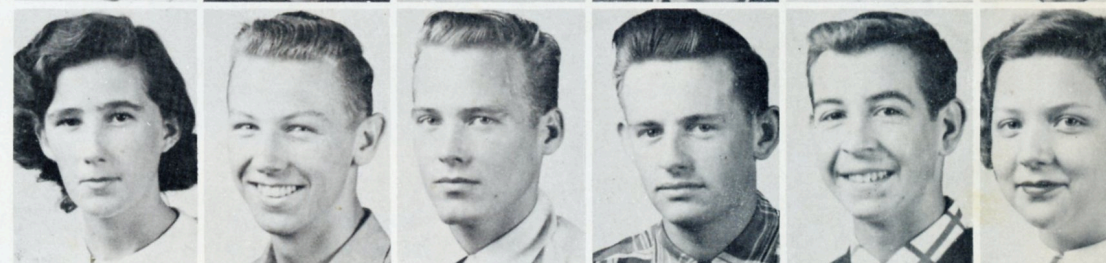

Kemp Wickizer
Anna Willis
Barbara Willis
Gordon Willis



OFFICERS

President	Carolyn Guthrie
Vice Pres.	Lynn Richardson
Sec.	Louise White
Treas.	Jimmy Willis
Chairman	Jeraldine Hedgecock

reg

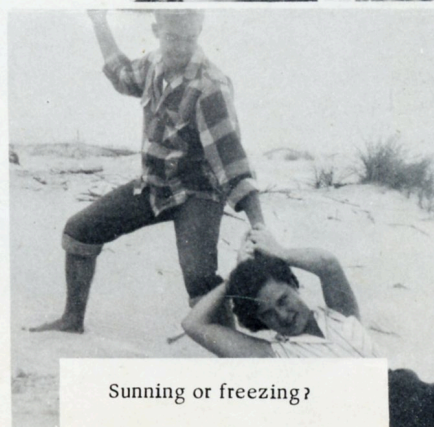

Sunning or freezing?



Azalea festival time.

Pages



Sara Ballou
Jean Barnes
Joyce Bell
Barbara Blanchard
Ellen Bordeaux
Darlene Brinson

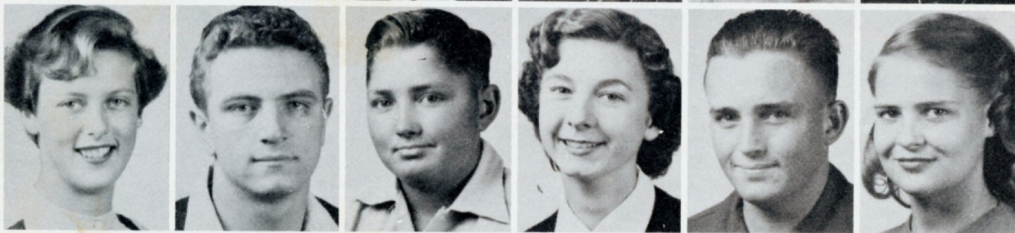

Daisy Brock
Kent Brown
Leroy Buck
Shirley Ebron
Vernon Goodwin
Catherine Griffin

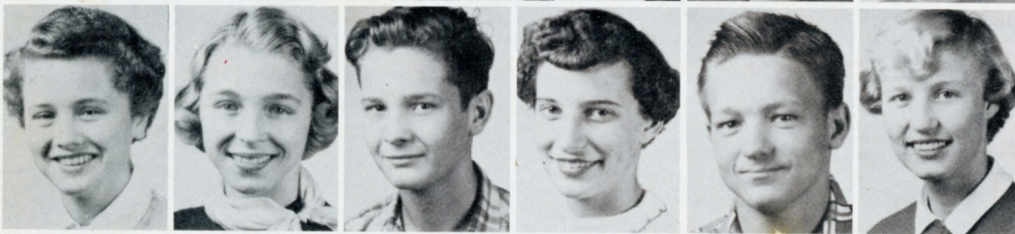

Judy Johnson
Renee Kemp
Dick King
Linda Long
Blane Longmars
Martha Merrill

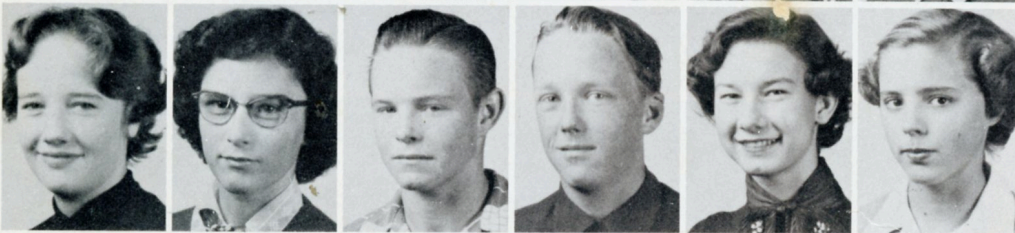

Faye Morton
Janice Morton
Bradley McIntosh
Kenneth Puttman
Novella Reid
Beth Roberts

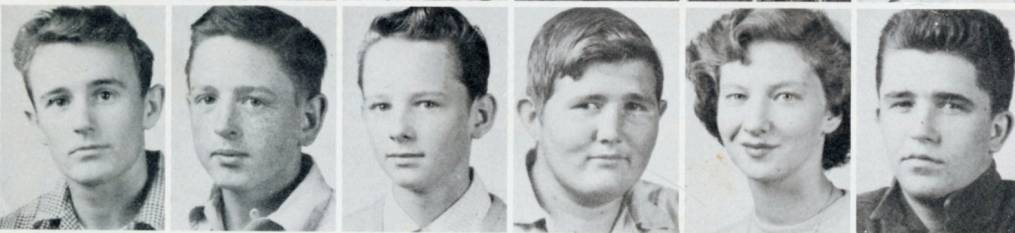

Darrell Sanders
Durwood Sanders
Jimmy Sandy
Earl Swindell
Lois Taylor
Earle Wade



Olivia Wade
Lina Wade
Neil Webb



Muscle Man 1



Having a jolly time 1



Typical Biology
teacher-eeek 1



Nature Girl.

Tired of waiting

Curtis Cannon
Helen Carlton
Pat Conner
Margaret Conway
Rose Daniels
Mary Lou Davis



Gordon Day
Richard DeGaetano
Nancy Dixon
Edna King
Roy Kittrell
Dalman Lawrence



Bobby Lewis
Cary Lewis
Gregory Lewis
Ronnie Nance
Barbara Oglesby
Cecelia Oglesby

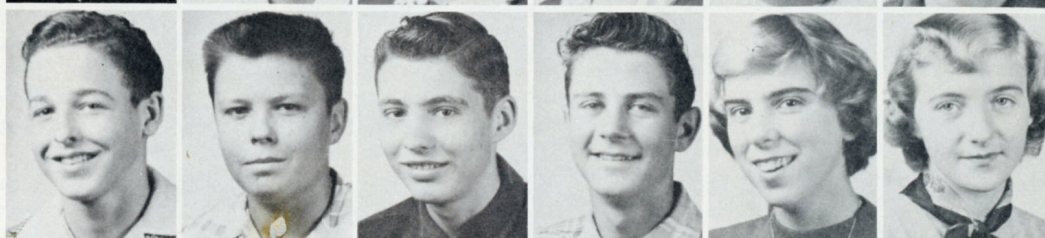

Jimmy Parker
Gayle Piner
Edna Player
Leo Simpson
Correna Smith
Patricia Smith

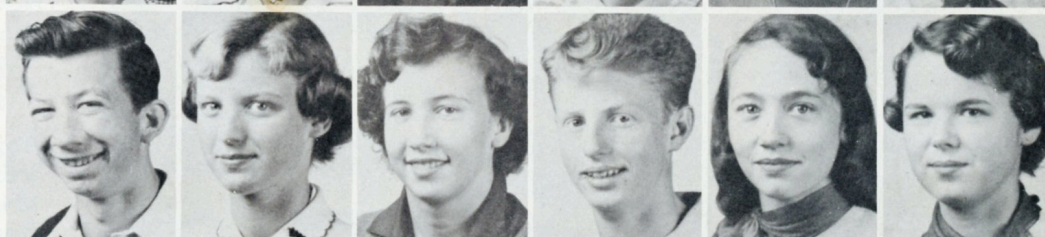

Garland Smith
Eddie Smithwick
Rachel Stroud
Floyd Wickizer
James Willis
Jerry Willis

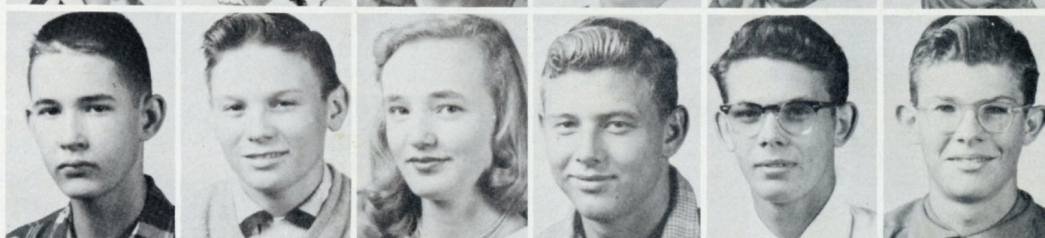

Pages



A smile so early in the morning--



Don't take my picture--



Dig those crazy legs !



I'm ready.

Jimmy Willis
Raymond Willis
Walter Willis



Peek-a-boo

Atten



William Adams
Abron Ballou
Deanna Ballou
Carol Beacham
Lois Becton
Natalie Bell

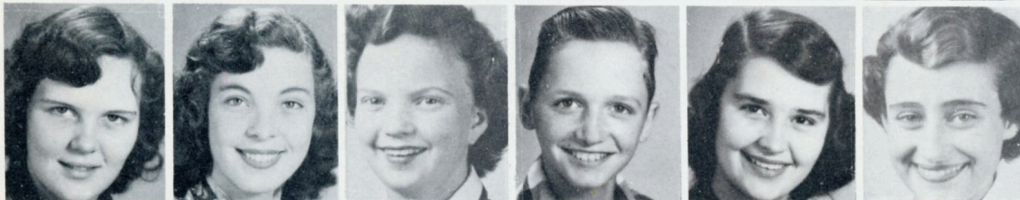

Georgia Cox
Joyce Dixon
Naomia Dixon
Billy Eargle
Edna Garner
Gloria Hall



Tommy Hall
Pat Harden
Norma Harper
Yvonne Hodges
Ann Lewis
Norman Lewis



Anna Lockey
Terry Lowe
Margaret Marshall
Becky Morton
Danny Morton
Grace Morton

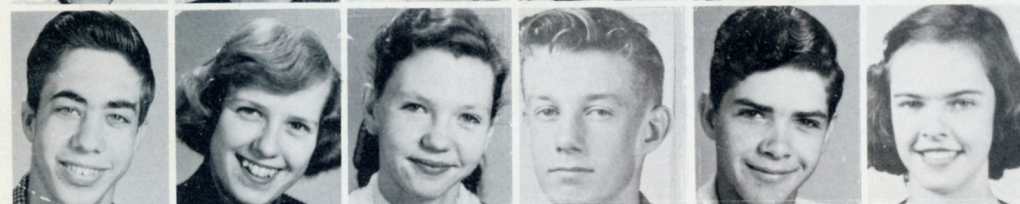

William Nichols
Carolyn Odell
Katherine Platt
Billy Rich
Richard Roberts
Joyce Robinson



Kathryn Robinson
Stanley Smith
Grover Smithwick
Johnette Styron
Thelma Styron
Connie Willis

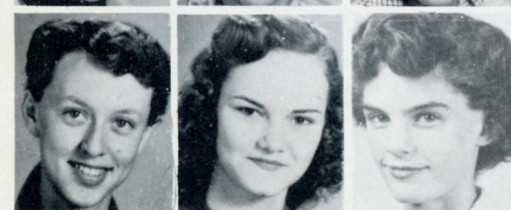

Harriet Willis
Joy Willis
Judith Willis

What's he trying to prove?



Yep I It's me.

That Hi-Y Boat trip--

dants

Gordon Brinson
Ruth Brinson
Beth Cannady
Vera Clark
Clyde Colbrun
Betty Conway



John Gatlin
Patsy Grisham
Alice Guthrie
Cecil Guthrie
Wayne Guthrie
Patsy Holt



Jerry Hyatt
Jean Ingram
Billy Leonard
Mary Leonard
Johnny McBride
Doris McQueen



Thelma Midgett
Helen Moore
Watson Morris
Tommy Oglesby
Robert Pagano
Frank Parker

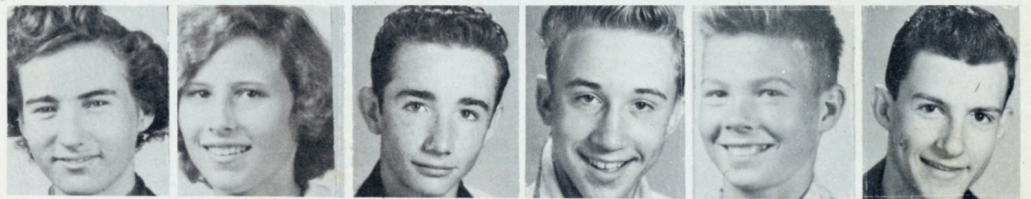

Cecelia Perry
James Phillips
Robert Russel
Shelton Salter
Joan Seamon
June Seamon

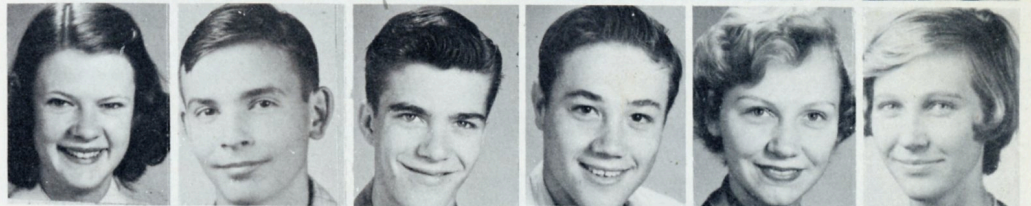

Mary Smith
Francis Swanson
Henry Taylor
Julia Taylor
Barbara Willis
Ray Willis

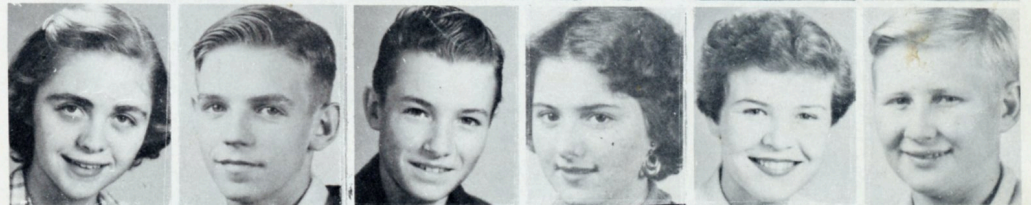

Arline Webb
Charles Wells
Carolyn West
Mildred Wheaton



Bumper Girl.



Group Picture.

At Raleigh.

7th Grade



Betty Bedsworth
Joyce Blackwelder
Bunny Brinson
Nicoline Christenson
Judy Cooper
Cynthia Davis
Mary Lou Davis

Loraine Dixon
Jacquelyn Dudley
Linwood Durham
Jane Ferguson
Jerry Garner
Bruce Goodwin
James Guthrie

Everette Ingram
John Jackson
Gerald Jones
Truman Kemp
Dot King
Bonnie Long
Janice Lovick

Windy Lowe
Walter Morris
Butch Morton
Lloyd McCabe
Faye McCain
Jimmy McElroy
Dixie Parker

Gloria Pittman
Katie Pittman
Patsy Robinson
Lillian Royal
Bryon Rahn
Ann Salter
Barbara Saratowski

Johnny Sewell
Pat Sortherland
Judy Smith
Phillis Smith
Virginia Smithwick
Rebecca Stiles
Barbara Styron

Clarence Styron
Joyce Styron
Tex Styron
Danny Swindell
Janet Thomas
Douglas Ann West
Virginia Whaley

Phyllis Whitehead
Barbara Willis
Barry Willis
Betsy Willis
David Willis
Brinda Wetherington

Look 1



8th Grade

June Bell
Robert Best
Leroy Blanchard
Guy Brinson
Jean Brown
Jerry Burns
Linda Cheek

Allen Conner
Ethan Davis
Douglas Dudley
Betty Eure
Bonnie Fish
Billy Fulcher
Paul Garner

Coretta Guthrie
Frances Guthrie
Jimmy Guthrie
Lillian Hardy
Neal Hyatt
Faye Jones
Peggy Ann King

Jesse Kirkman
David Marks
Bobby McIntosh
Robert McNeal
David Nelson
Rodney Nelson
Tressa O'Neal

James Pittman
Richard Powers
Phylis Purifoy
Charles Raper
Kenny Raper
Barbara Reid
Norman Rhue

Christobell Salter
Suzanne Salter
Murray Scripture
Jackie Simpson
Ronald Smith
Wallace Smith
Richard Sparling

Martha Wade
Raymond Whitley
Betty Willis
Buster Willis
Craig Willis
Edith Willis
Jesse White



They're good too---



What faces



Think we could
be in the circus?





Carol Barnes

Cheer



Polly Steed

leaders



Norma Swinson



Sue Robinson



Gloria Hall



Varina O'Neal



Shirley Ebron



Patricia Smith



Marie Crowe



Renée Kemp



Kathreen Marks

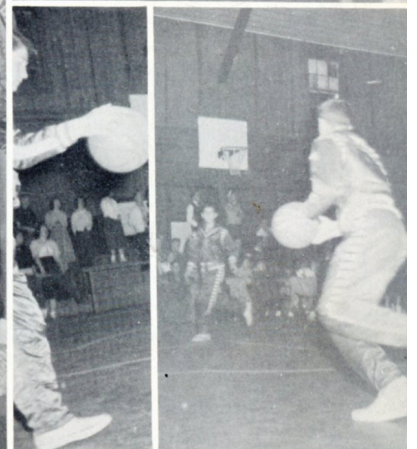
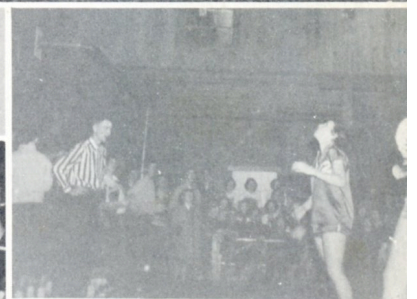
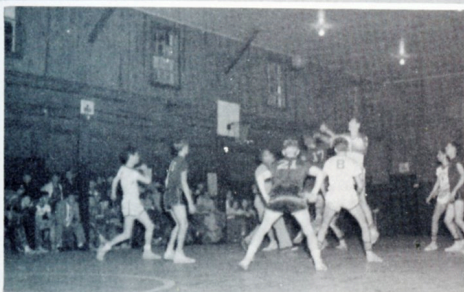



Walter Thomas
End



Kemp Wickizer
Halfback



Bobby Willis
Quarterback

Seashore Conference

Champions



Andrew Midgett
Guard

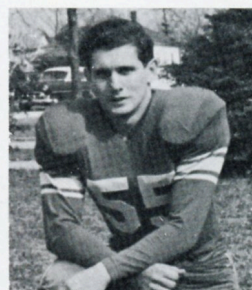

Horace Willis
Center

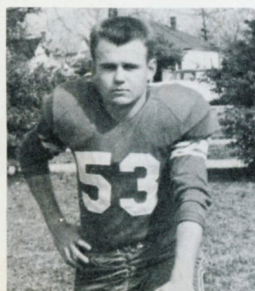

Norman Larkee
Safety



Charles Hester
Coach



Jimmy Highsmith
Tackle



Jerry Conner
Fullback



Walter Fulcher
Tackle

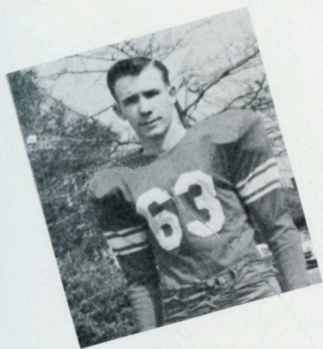

Walter Willis
Halfback



Kent Brown
Halfback

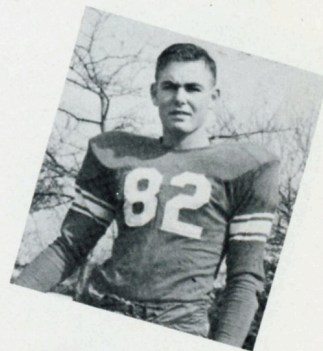

Jerry Lewis
Tackle

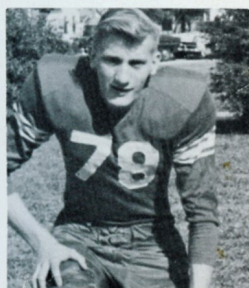

James Griffin
End

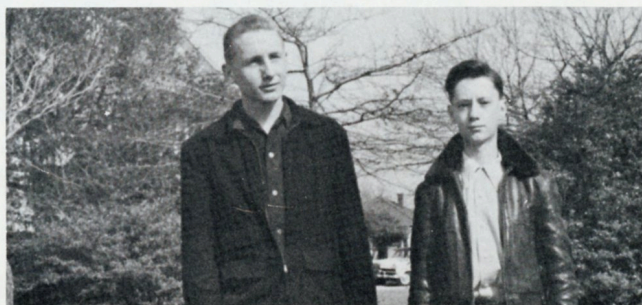

Donald Wade

Managers

Ronald Lawrence



Jimmy Willis
End



Danny O'Neal
Halfback



Jesse L. Seamen
Tackle



Tommy Oglesby
Guard



Floyd Wickizer
Guard



Jimmy Parker
Quarterback



Johnny McBride
Guard



George Whittle
Guard

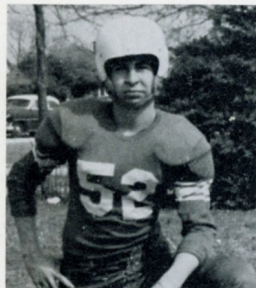

Gene Smith
End

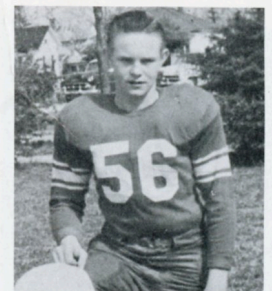
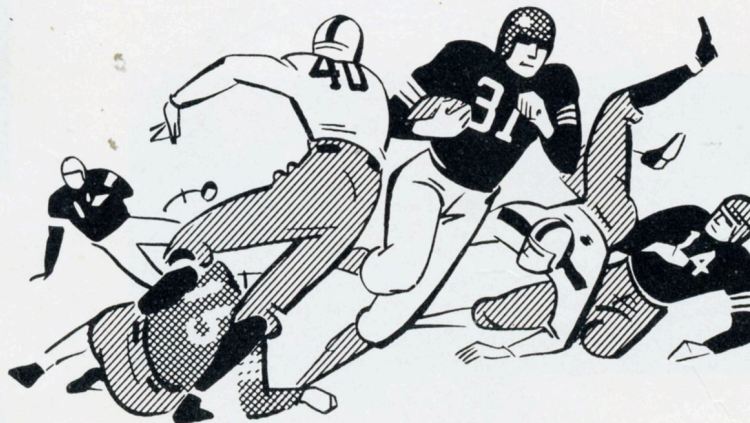

Bradley McIntosh
Halfback

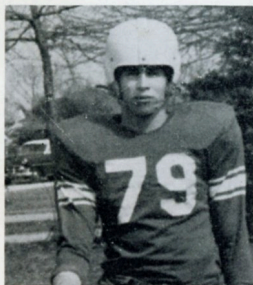

Ronald Howland
Halfback

Morehead	20
Morehead	24
Morehead	32
Morehead	12
Morehead	32
Morehead	7
Morehead	0
Morehead	19
Morehead	6

Swansboro	0
Pamlico	6
Farmville	6
Jones Central	0
Beaufort	0
Camp Lejeune	6
Washington	32
Richlands	7
Wallace	20

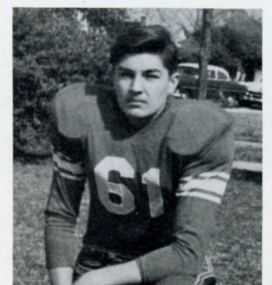

Gus Aspenburg
End



Robert Brown
Quarterback



Pat Conner
Guard



FIRST ROW: Bradley McIntosh, Jerry Conner, Jimmy Parker, Kent Brown, Jimmy Willis, Bobby Willis, Gene Smith.
SECOND ROW: Norman Larkee, Kenneth Puttman, Timothy Jones, Ronald Howland, Wade Willis, Jerry Pittman, Coach Talbert, Walter Thomas, Kemp Wickizer, Raymond Willis.



Baseball



We salute the Morehead City baseball team which under the leadership of Mr. Gannon Talbert has had a very successful year.

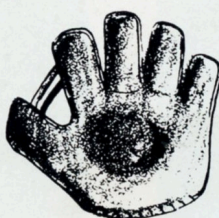

COACH
Gannon Talbert

Ann Hardy
Guard

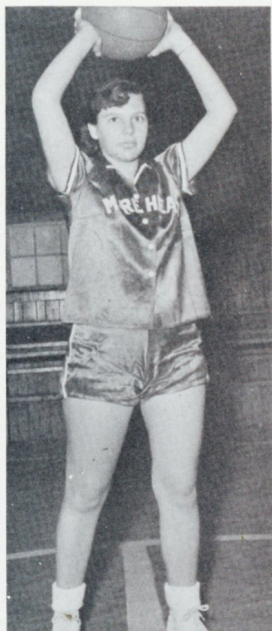

Betsy Davis
Forward



Corinne Webb
Guard

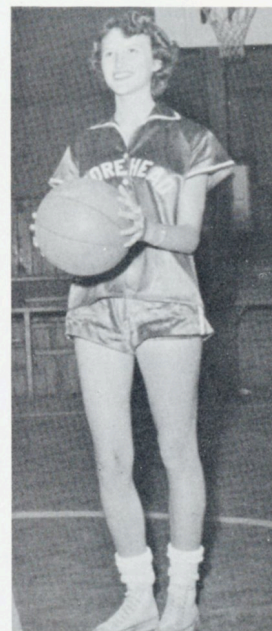

Varina O'Neal
Forward

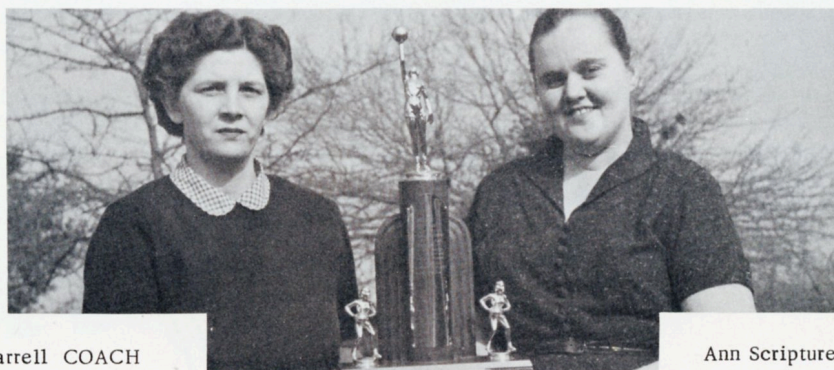

Dot Harrell COACH

Ann Scripture MANAGER



Polly Steed
Forward

Geraldine Best
Guard

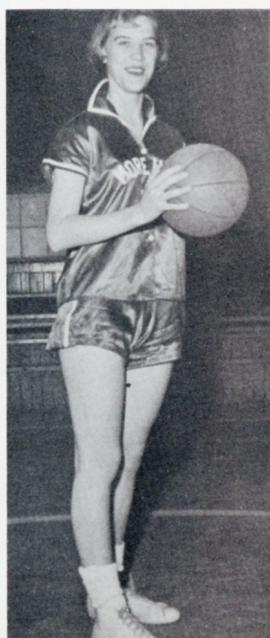

Olivia Wade
Forward



Edna Player
Guard





Ann Long
Forward



Thelma Memakis
Guard



Daisy Brock
Forward



Helen Carlton
Guard

Carteret County Champions of '54

Correna Smith
Guard



Mary Hughes
Guard



Jeraldine Hedgecock
Guard



Carolyn Guthrie
Forward





Roland Cannon
Guard

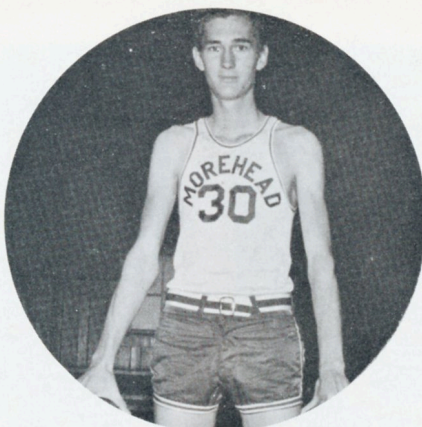

Jerry T. Willis
Forward



Wayne Cheek
Guard

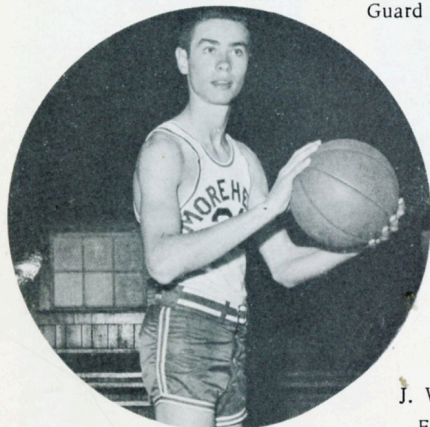

J. W. Jong
Forward

Morehead City

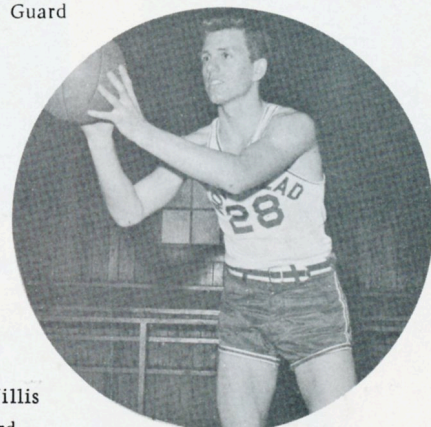

Bobby Willis
Forward



Bradley McIntosh
Guard



Walter Thomas
Center

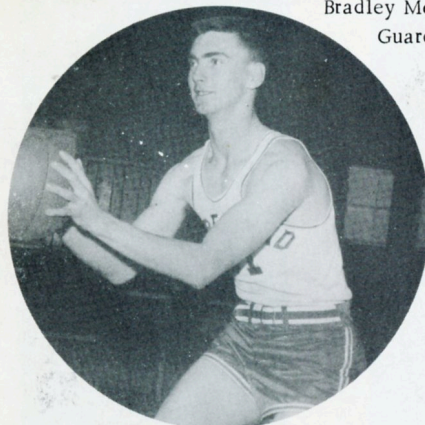

Dalmon Lawrence
Center



Gannon Talbert
COACH



Denny Lawrence
Guard

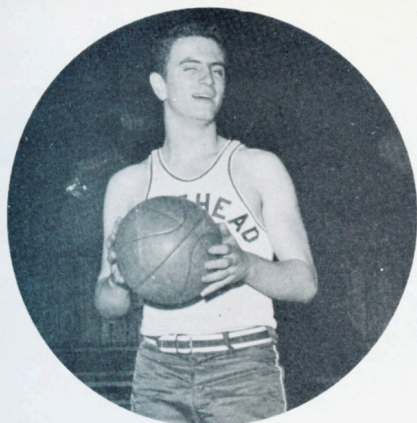

Kent Brown
Guard



Curtis Cannon
Guard



Larry Sutherland
Guard



Alvin Wade
Forward

Eagles

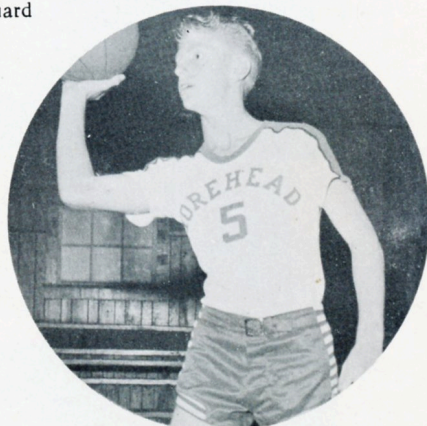

Leo Simpson
Forward

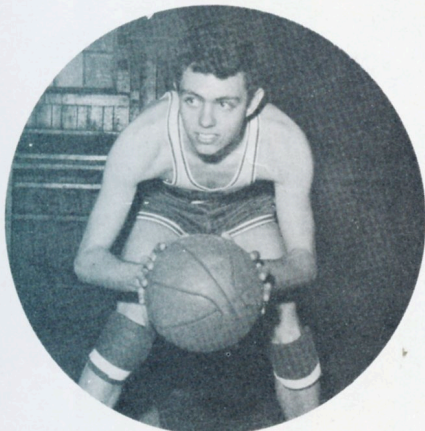
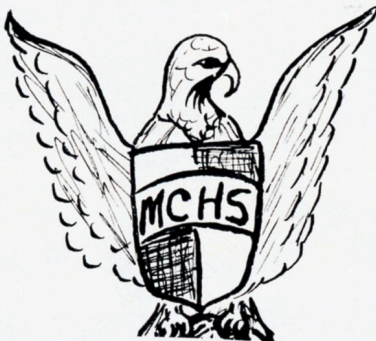

Jerry W. Willis
Guard



Gene Smith
Guard



Raymond Willis
Guard



Jimmy Willis
Guard



Glee Club



Libby Wade

Betty Hunnings

Maxine McLohon

Ann Long

Majorettes

Corinne Webb
Drum Majorette

Jackie Taylor

Billy Gaskins

Novella Reid

Helen Carlton

Troubadours



Morehead City School Band Leaves At 6 Tomorrow for Blossom Festival

The Morehead City High School Band will leave at 6 a.m. tomorrow for the Shenandoah Apple Blossom Festival at Winchester, Va.

The band under the direction of Ralph Wade, has chartered two buses. Sixty members will leave on the trip accompanied by Mr. Wade and four chaperones.

The chaperones are Mr. and Mrs. Fred Lewis and Mr. and Mrs. Ethan Davis. Mr. Lewis is president of the Morehead City Band Association and Mr. Davis is vice president.

When the caravan arrives in Winchester, it will go directly to the Edgewood Motor Court, the motel rented by the band, and get settled in preparation for its two-

day stay. The motel is located three miles south of Winchester.

To Parade Thursday

The first event in which the band will participate will be the firemen's parade Thursday. The band will be among the 150 units in the parade. Prizes will be given to the best units in the parade.

The band will also participate in the Grand Parade, starting at 6 p.m. Friday. This parade will climax the two-day festival. It will also be judged.

During its stay, the band will visit various exhibitions and will be invited to attend festivities scheduled. They will return Saturday.

On its homeward journey the band will ride over the Skyline Drive and visit Luray Caverns and St. John's Church in Richmond where Patrick Henry gave his immortal "Give me liberty or give me death" speech.

Mr. Wade said the stops are to give band members a chance to see some of the landmarks of the country through which they are passing, making the trip educational as well as enjoyable.

He expressed appreciation for the public's generosity in making the trip possible.

J. R. Sanders, treasurer of the band association reported that the total accumulated for the trip is \$1,245.53.

The Band went to Winchester and had a very successful trip. They brought back a \$100.00 check as prize for being the Best Class "B" Band.

This was the most outstanding trip of the year.

The band also went to Raleigh and New Bern and was the Big Attraction on the Football Field during Intermission with their many different performances during football season.

ON THE TRIP TO WINCHESTER, VIRGINIA

Good Food---

Wonderful Chaperones--

Interesting Trip.



Student Council



FIRST ROW: Mary Smith, Daisy Brock, Verna Rabon. SECOND ROW: Carolyn Guthrie, Mrs. Baily, Corinne Webb, Audrey Mitchell, Jackie Taylor, Shirley Ebron. THIRD ROW: Jimmy Willis, Joe DuBois, Billy Rich, Horace Willis.

OFFICERS

Horace Willis President
Carolyn Guthrie Vice President
Jackie Taylor Sec. and Treas.

ADVISOR

Mrs. Helen Baily



Under the leadership of President Horace Willis and Advisor Mrs. Helen Baily, the Student Council did much to promote better relations between the student body and the faculty. Many projects were undertaken and all were successful.

Features of the year were a semi-formal dance and a supper at Rex Restaurant.

The Student Council has had a very prosperous year and thanks go to the united effort of the entire student body.



FIRST ROW: Jane Lampley, Julia Taylor, Yvonne Hodges, Joyce Robinson, Naomi Dixon, Diana Ballou, Harriet Willis, Doris Mc-Quin, Florence Lewis, Jeanne Mae Ipock, Thelma Midgett, Ellen Guthrie, Adelaide Guthrie, Nancy Dixon, Virginia Smith, Becky Morton, Natalie Bell. SECOND ROW: June White, Kathryn Griffin, Verna Rabon, Lois Whitehead, Lina Wade, Sue Lewis, Corenna Morton, Faye Morton, Joyce Bell, Darlene Brinson, Edna Player, Barbara Blanchard, Rachel Stroud, Barbara Jean Willis, Jean Ingram, Mildred Whealton, Ruth Brinson, Arlene Webb, Lois Becton, Kathryn Robinson, Gloria Hall, Anne Lewis, Judy Willis, Lois Taylor. THIRD ROW: Mrs. Cordova, Renee Kemp, Sandra Guthrie, Anna Willis, Ann Swanson, Margaret Marshall, Mary Leanord, Jerry Best, Beadie Lewis, Rose Daniels, Cecelia Oglesby, Gail Piner, Vierna O'Neal, Jackie Taylor, Johnette Styron, Patsy Holt, Kay Guthrie, Ann Scripture, Patricia Smith, Joan Seamon, Betty Ballou, Mattie Bell, Norma Harper, June Seamon, Carolyn West, Betty Conway, Marsha Merrill, Mary Davis, Daisy Brock, Barbara Oglesby, Ellen Bordeaux, Jean Barnes, Shirley Ebron, Joy Willis.

H H A



Advisor	Mrs. Cordova
President	Geraldine Best
Vice President	Beadie Lewis
Secretary	Verna Rabon
Treasurer	Varina O'Neal
Historian	Lois Whitehead
Song Leader	Mary Lou Davis
Pianist	Thelma Memakis
Parliamentarian	Marie Crowe
Reporter	Freida Lewis



FIRST ROW: Miss Hodges, Florence Lewis, Anne Pittman, Louise White, Betty Ballou, Betsy Davis, Helen Carlton, Molly Barker, Edith Hall, Mary Hughes, Marie Crowe. SECOND ROW: Carolyn Guthrie, Ann Hardy, Sue Robinson, Marie Durham, Catherine Sabiston, Lynne Richardson, Jackie Taylor, Varina O'Neal, Julia Bennett, Peggy Davis, Sandra Guthrie, Geraldine Hedgecock, Daisy Brock, Thelma Memakis, Anna Willis, Sue Lewis. THIRD ROW: Ann Swanson, Corinne Webb, Polly Guthrie, Ann Lewis, Freida Lewis, Sue Spears, Maxine McLohon, Audrey Mitchell, Polly Steed, Verna Rabon, Beadie Lewis, Shirley Ebron.

OFFICERS FIRST TERM

President	Jackie Taylor
Vice President	Audrey Mitchell
Secretary	Carolyn Guthrie
Treasurer	Corinne Webb

Tri-Hi-Y



OFFICERS SECOND TERM

President	Maxine McLohon
Vice President	Ann Hardy
Secretary	Betty Ballou
Treasurer	Ann Lewis





FIRST ROW: Bradley McIntosh, Jerry Willis, Francis Guthrie, Norman Larkee, Horace Willis, Bobby Willis, Gene Smith, Larry Southerland, R. E. Willis, Walter Willis, Darrel Sanders. SECOND ROW: Mr. Mooring, Joe DuBois, Charles Canfield, David Small, Dan Whealton, Eddie Smithwick, Robert Grantham, Bob Brown. THIRD ROW: Linwood Jones, Joe Dixon, Douglas Taylor, Wayne Cheek, Terry Norman, Walter Fulcher, Buddy Midgette, Jimmy Highsmith.

Glee

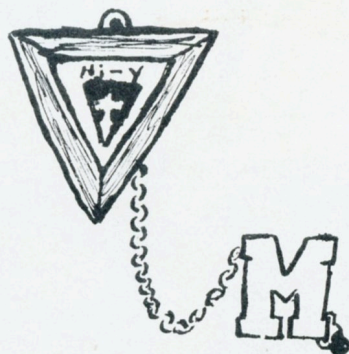

OFFICERS FIRST TERM

President	R. E. Willis
Vice President	Linwood Jones
Secretary	Joe Dixon
Treasurer	Robert Grantham

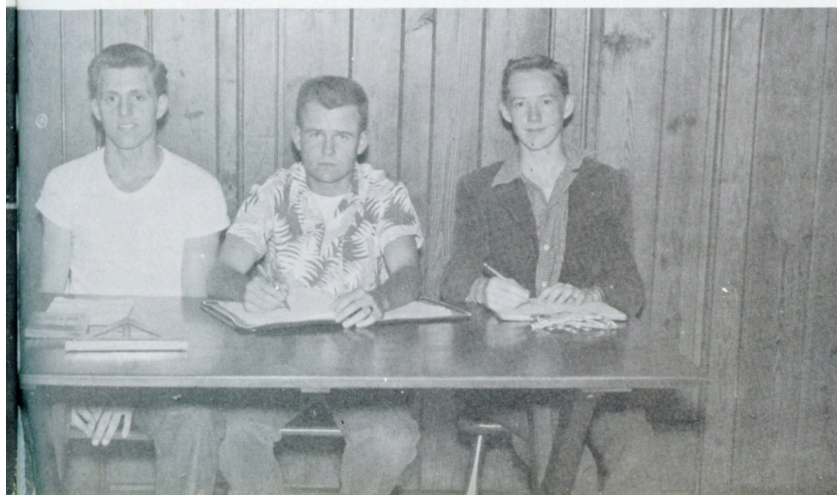

OFFICERS SECOND TERM

President	Bobby Willis
Vice President	Douglas Taylor
Secretary	Norman Larkee
Treasurer	Joe DuBois



FIRST ROW: Pat Conner, Sarah Ballou, Darlene Brinson, Verna Rabon, Jerry Willis, Marie Crowe, Helen Carlton, Louise White, Bradley McIntosh. SECOND ROW: Libby Wade, Jean Barnes, Beth Roberts, Rose Daniels, Renee Kemp, Cecila Oglesby, Judy Johnson, Barbara Adams, Ann Hardy, Lynn Richardson, Polly Guthrie, Freida Lewis, Jerry Hedgecock, Thelma Memakis, Jackie Taylor. THIRD ROW: Mr. Lewis, Mrs. Phillips, Carolyn Guthrie, Ann Swanson, Denny Lawrence, Ellen Bordeaux, Clarence Cottle, Horace Willis, Ann Lewis, Joe DuBois, Linda Long.

This year the Future Teachers Club was organized in our school under the supervision of Mr. Fred Lewis and Mrs. Hattie Phillips.

This club was named the Gary T. Windell Club in honor of our principal.

There was a wonderful response to this club by the entire student body and students liked actually teaching in the classrooms, both at Morehead City and neighboring schools.

This club was highly successful and its members are anticipating the coming year.

F T A

President and
Principal



OFFICERS

President	Jerry Willis
Secretary	Jackie Taylor
Vice President	Polly Guthrie
Treasurer	Lynn Richardson
Mrs. Phillips	Advisor
Mr. Fred Lewis	County Supervisor
Mr. G. T. Windell	Principal



Beta Club

FIRST ROW: Clarence Cottle, Hilliard Eure, Carolyn Guthrie, Jerry Willis, Joe Dixon, Betsy Davis, Maxine McLohon, Molly Barker, Ann Swanson, Louise White. SECOND ROW: Mrs. Phillips, Jeanette Hunter, Polly Guthrie, Norman Larkee, Sandra Guthrie, Sue Lewis, Verna Rabon, Ann Hardy,

Lynne Richardson, Geraldine Hedgecock, Thelma Memakis, Mary Hughes, Billy Laughton. THIRD ROW: Robert Grantham, Douglas Elliott, Joe DuBois, Ann Lewis, David Small, Walter Fulcher, Corinne Webb, Bill Merrill, Gordon Willis, Jimmy Willis.

President	Ann Swanson
Vice President	Lynn Richardson
Secretary	Betsy Davis
Treasurer	Ann Scripture



On Duty...

FIRST ROW: Bradley McIntosh, Norman Lewis, Billy Ergle, Grover Smithwick. SECOND ROW: Abron Ballou, Lonnie Hyatt, Mr. Windell, Tommy Hall.



Safety Patrol



Watch it Denny--



Guests



Where are the girls?

Junior Banquet

PROGRAM

Invocation	Thelma Memakis
School Song	All
"Come on Down South" . . .	Bill Murril
Toast to Seniors	Carolyn Guthrie
Toast to Juniors	David Small
Song by Quartet	Jimmy Willis
	Bill Murril
	Billy Laughton
	Charles Canfield
Toast to Faculty	Lynne Richardson
Response	Mrs. Z. Phillips
Toast to School	Polly Guthrie
Response	G. T. Windell
Southern Traditions	H. L. Joslyn

"Smile

With these gifts,...





All prettied up.

Senior quet

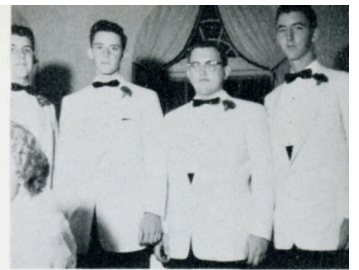

Dixie Singers



We're having a wonderful time.

May 14, 1954
7:30

boys"

Bogue Sound Club

Theme: Southern Plantation

MENU

Tomato Juice	
Turkey with dressing	
Creamed Potatoes	String Beans
Gravy	
Tossed Salad	
Hot Rolls	Iced Tea
Homemade Pie	

Please sign this.





Mother..... 1



MOTHER IS A FRESHMAN

Mrs. Abigail Abbott-a widow	Maxine McLohon
Susan-her daughter	Corinne Webb
Mrs. Miller-housemother	Wynona Blanchard
Sylvia-studious girl	Ann Swanson
Bunny-cute, naive girl	Sue Conner Spears
Helen-sophisticated girl	Peggy Hargett
Carrie-happy-go-lucky	Betsy Davis
Clara-scatterbrain.	Jackie Taylor
Marge-pleasant but rather heavy	Ann Scripture
Bo bo-conceited chap.	Gus Davis
Jack-college boy	Tommy Olsen
Howie-college boy	Hilliard Eure
Bill-college boy	Alvin Wade
Dean Gillingham-Dean of Pointer College	Linwood Jones
Professor Michaels-who teaches Zoology.	David Small

Senior



Operator ! Operator !

Angel come



Is Mrs. Abigail





Abby.

Play

SYNOPSIS

Act I, Scene I: A corner of the living-room in Abigail Abbott's home.

Scene II: Green Hall Girls' Dormitory the next day.

Act II, The same. Early evening, several weeks later.

Act III, The same. Two hours later.

Prompter

Stage Managers Joe Dixon, Gunhilde Gunnerson

Business Managers Betty Ballou, Molly Barker

Publicity Jerry W. Willis, Dan Merrill,

Norma Swinson, Polly Steed

Furniture R & N Furniture Co.

Publicity and Business director Mrs. John Phillips



Into my arms.

Dean Gillingham and Mrs. Miller

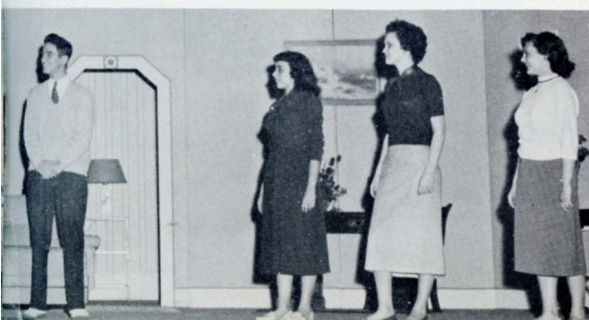

Abbott here?



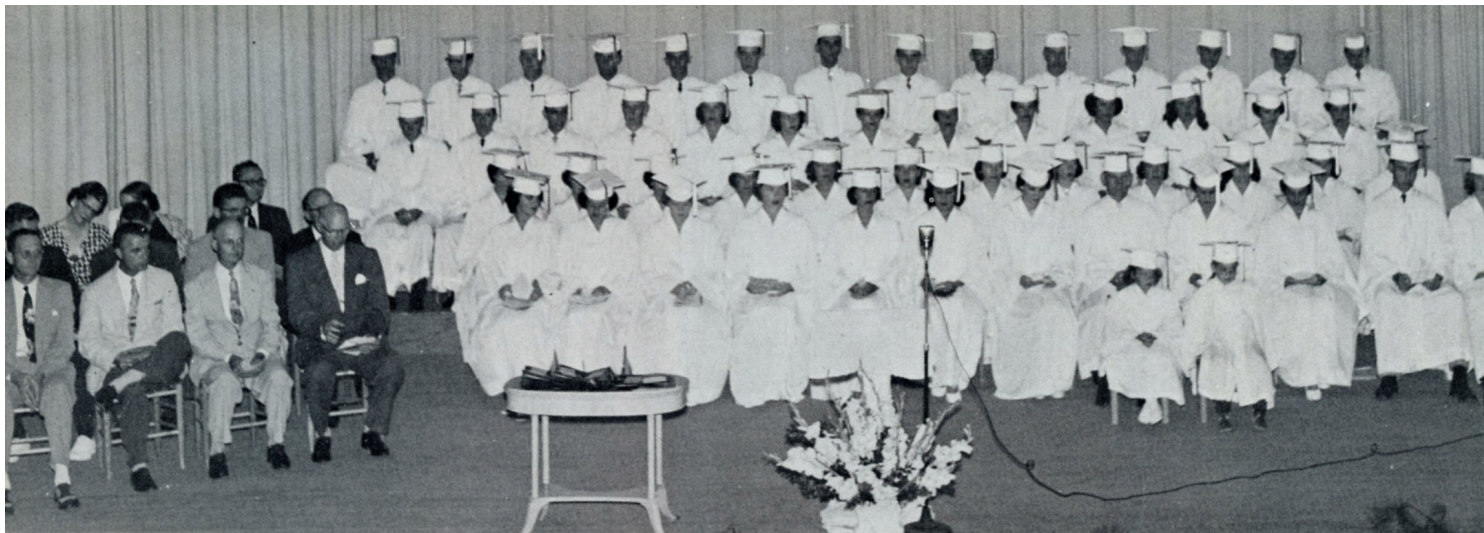

COMMENCEMENT

PROCESSIONAL (*Seniors request audience remain seated*)-----Band

INVOCATION ----- Rev. Leon Couch

SALUTATORY ----- Ann Swanson

"PALE MOON"—Logan ----- David Small

ADDRESS ----- Dr. Leo Jenkins
Dean East Carolina College

"HOW CAN I LEAVE THEE"—Kucken ----- Vocal Ensemble

"NOW THE DAY IS OVER"—Barnby ----- Vocal Ensemble

VALEDICTORY ----- David Small

PRESENTATION OF AWARDS:

MERIT ----- Gary T. Windell

ROTARY ----- K. W. Prest
President Rotary Club

EXCELLENCY IN UNITED STATES HISTORY ----- C. C. Faglie
Field Representative Woodmen of the World

ATHLETICS ----- F. N. Hardy
President Lions Club

SENIOR GIFT TO SCHOOL ----- David Small
President Senior Class

PRESENTATION OF DIPLOMAS TO CLASS OF 1954

AND TO COMMERCIAL STUDENTS ----- Dr. Darden J. Eure
Chairman School Board

BENEDICTION ----- Rev. R. T. Willis, Jr.
Accompanist, Thelma Memakis

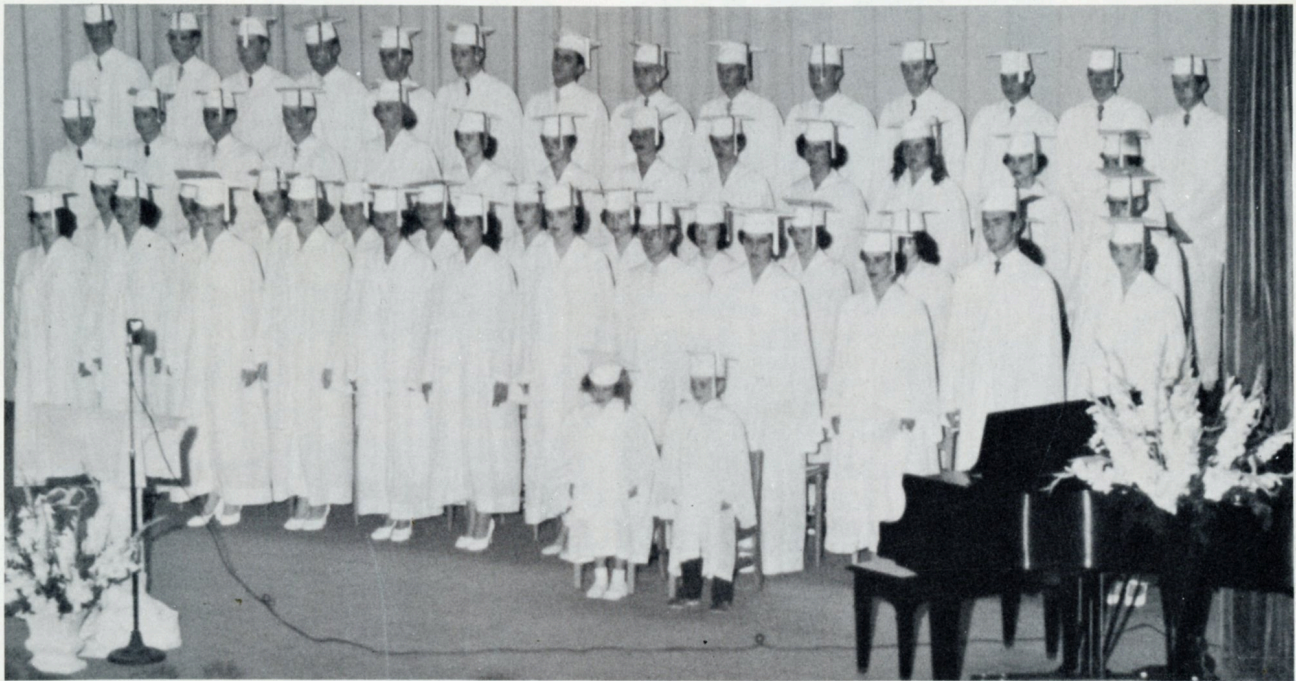

CHIEF MARSHALL
Ann Hardy

Class of '54

VALEDICTORIAN--David Small
SALUTATORIAN--Ann Swanson

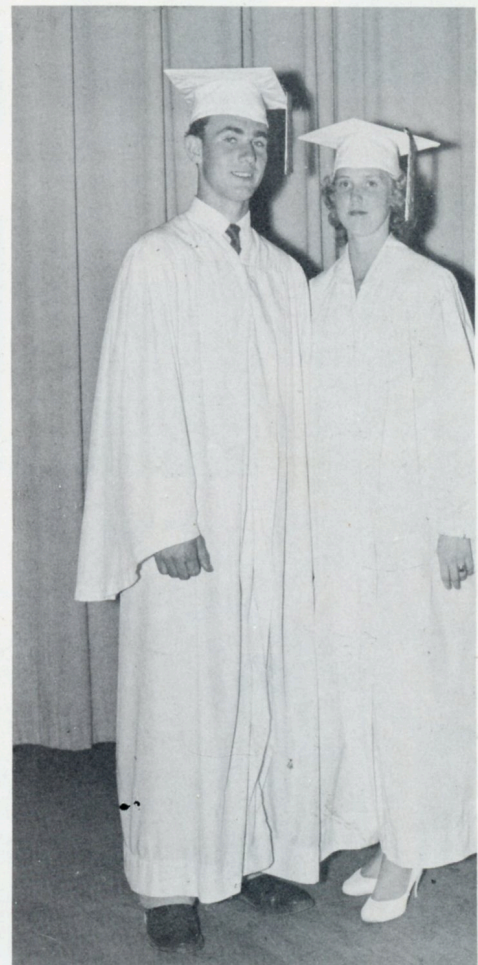



Bathing beauty.



During recess.



A day at the beach.



Now don't get mad.



Just 7 UP.



Watch the birdie.



All alone.



Sunshine feels good.



Part of Salter Path.



Posing.



Sun is in my eyes.



Learning.



Play ball.



Position.

Watch those slugs.

Was he here?



Having a wonderful time.



Have a drink.

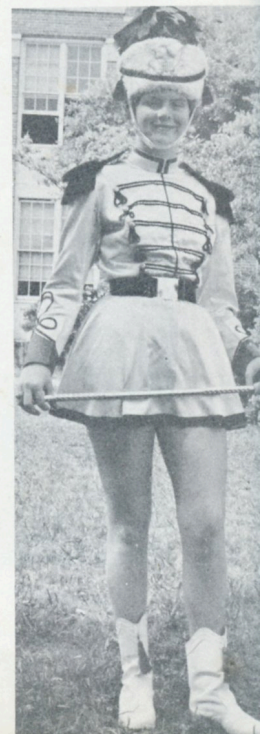

Dressed up.

Night falls and day comes to an end & as all good things do. We have obtained our title of Knighthood and have come to the end of our long awaited, journey's end.

It is the sincere hope of the 1954 Annual Staff that as you further your chosen positions in life - no matter what they may be - you will turn the pages of this book and recapture those happy moments of work and fellowship together, and really appreciate all your friends and teachers who helped make this difficult journey a pleasant one.

The Editor

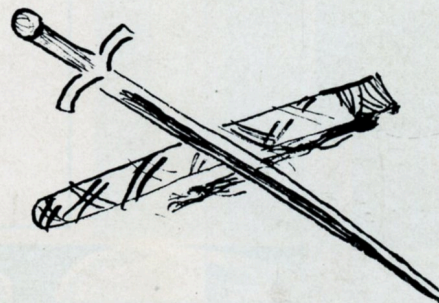
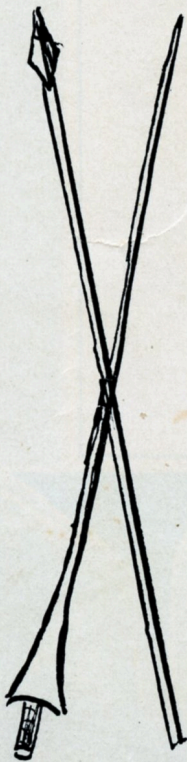



Compliments of the

OCEAN OIL COMPANY

Morehead-New Bern Highway

Phone 6-3414





Our Best to the
Class of 1954

THE FISH MEAL COMPANY

Beaufort, North Carolina

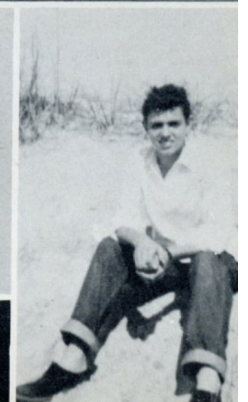

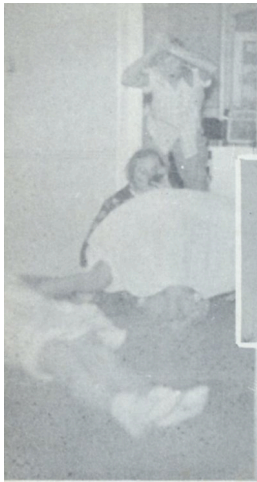

Compliments of

MOREHEAD BUILDERS SUPPLY CO.

G. E. Sanderson, Mgr.





For Best in Photography

DAN W. WADE

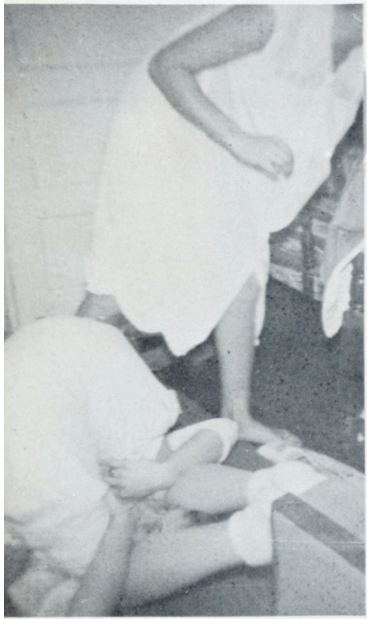

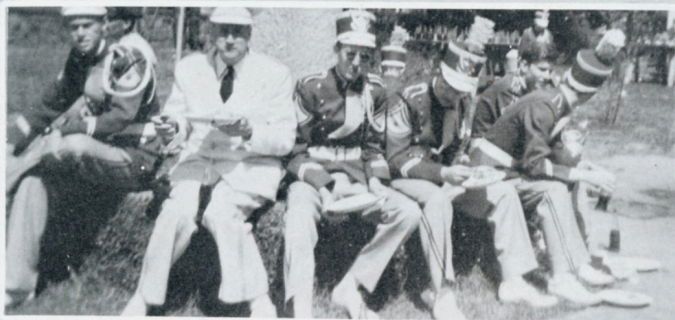

Compliments
of
MOREHEAD CITY DRUG COMPANY

Prescriptions Filled

Notions

Fountain Service







Compliments
of

CAROLINA

RACING ASSOCIATION, INC.

Morehead Bluffs

Morehead City, N. C.

Telephone 6-4111





Compliments of

SANITARY FISH MARKET and RESTAURANT

Fresh

Morehead City, N. C.

Seafood

Phone 6-4327

Dinners and Meals of all kinds



Congratulations to the Class
of '54

HARDWARE AND BUILDING SUPPLIES CORP.

Paints

Supplies

Radios

Sporting Goods

Morehead City, N. C.





For excellent service call

Hall's T.V. Service



PARKER MOTORS

Compliments to the Class of 1954
Your Chrysler - Plymouth Dealer

Let us help you with your transportation needs.





Compliments to the
Class of
'54

IDLE HOUR AMUSEMENT CENTER

Open year round
"Where Teen-Agers Meet"

Bowling

Billiards

Fun and Recreation
For the
Whole Family

Atlantic Beach, N. C.

Phone 6-4228



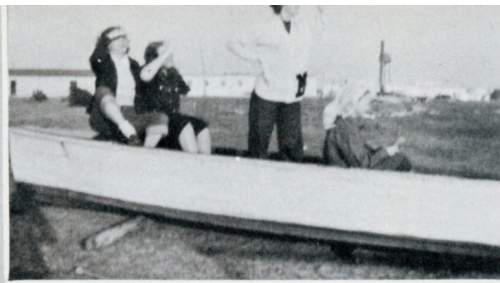

FREEMAN WHOLESALE CO.

Distr. of Invincible Asphalt Roofing
and
Allied Products



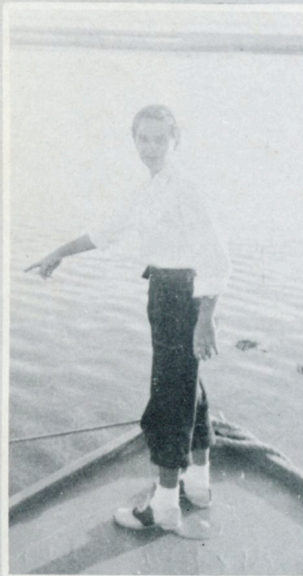
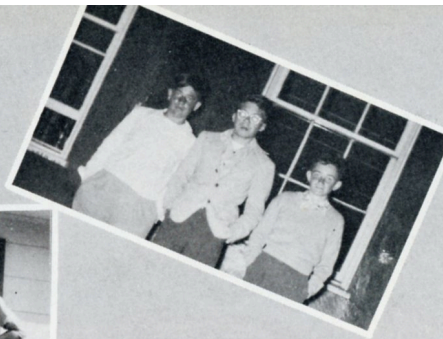

JOHNSON-SAUNDERS DRY CLEANING CO.

Dial 2-4471

"Complete Dry Cleaning Service"

FIRST CITIZENS BANK AND TRUST CO.

Time
Tried
Tested

For
Fifty-five
Years

Complete Banking Service
Member F. D. I. C.

Morehead City, North Carolina



MITCHELL'S CARPENTER SHOP

Manufacturers of
and Dealers in

Quality Millwork

Hardware and Building Supplies

Phone 6-3956

Route # 1 Morehead City, N. C.



Our Best Wishes to the Class of '54

MOBLEY BUICK COMPANY

Sales
and
Service

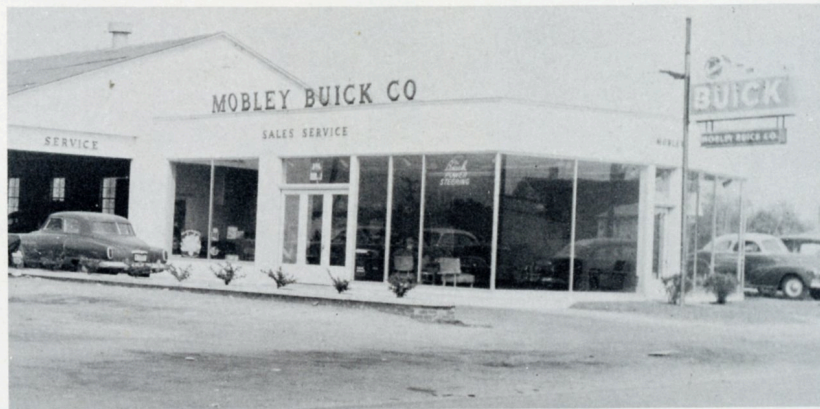

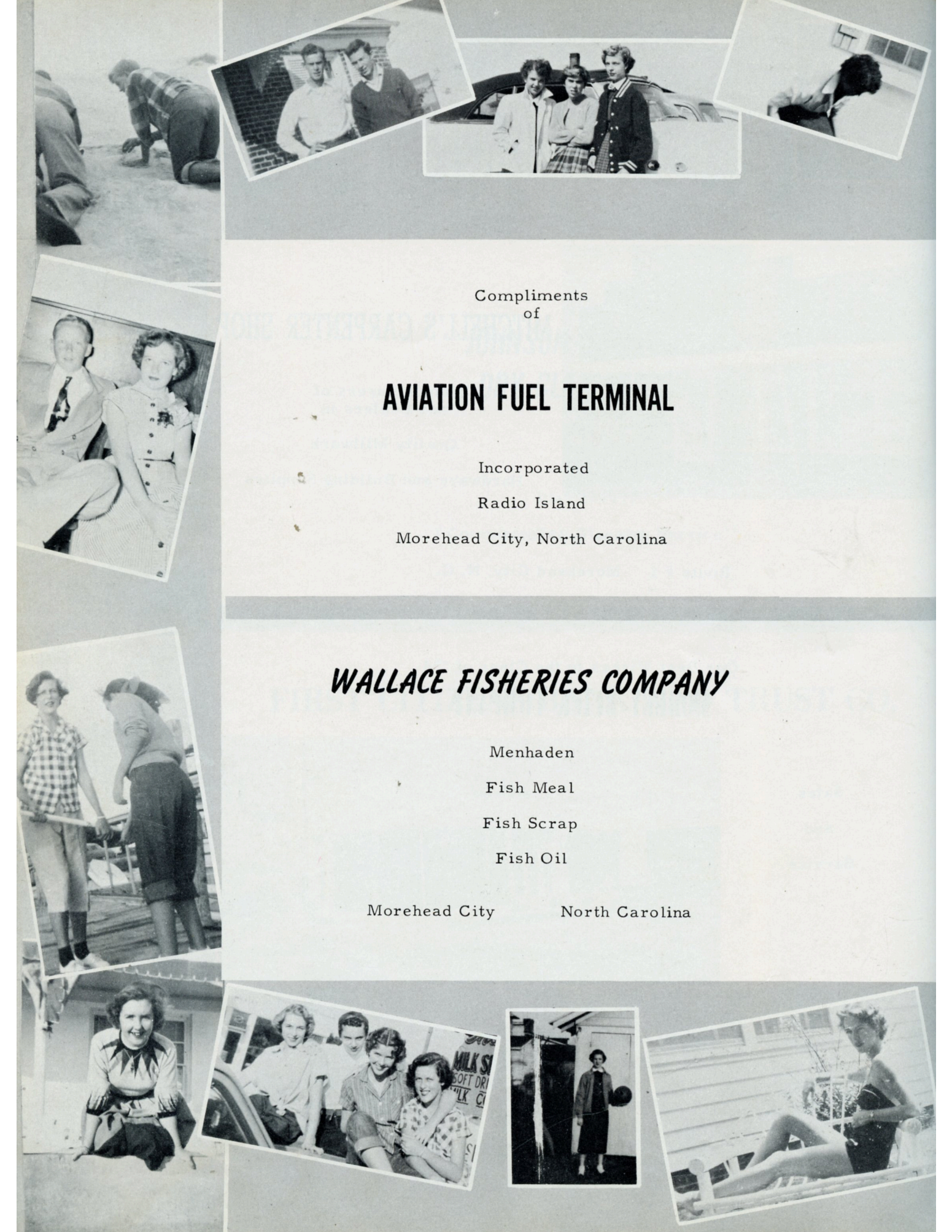

Compliments
of

AVIATION FUEL TERMINAL

Incorporated

Radio Island

Morehead City, North Carolina

WALLACE FISHERIES COMPANY

Menhaden

Fish Meal

Fish Scrap

Fish Oil

Morehead City

North Carolina



Compliments of

Mrs. Russell Willis

Bar-B-Q Queen
of
Carteret County

Phone 6-3741 for
Bar-B-Qued Chicken Pig



For Ultra-modern service

use

Pyrofax





Congratulations to
Class of 1954

BLANCHARDS ELECTRICAL SERVICE

Hotpoint Appliances

Contracting

Repairing

Morehead City, North Carolina

Phone 6-3230

State

License No. 8

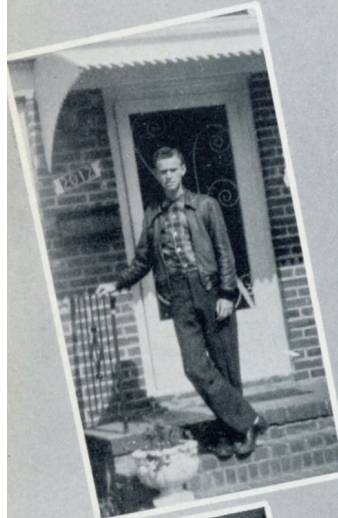

Compliments of

WILLIS BROTHERS MILL

Lumber and
Millworks

Seafood Boxes

Phone
6-3527



Rough
and
Dressed Lumber

Residence
6-3741



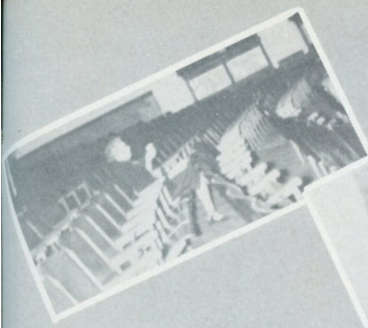

Compliments of

OTTIS FISH MARKET

Seafood
Party Boating

Phones 6-4020

6-4600

6-3644





Best Wishes to the

Senior Class of 1954

MR. GRADY RICH

General Contractor

Phone 6-3087

License No. 2181

Morehead City, North Carolina



ROY T. GARNER

General Farm Supplies

Farm Bureau

Mutual Inc.

Co-representative

Feed, Seed, Fertilizers and
Building Supplies

Phone 2661

Newport, N. C.



Congratulations

to the

Class of 1954

Newport Tractor & Equipment Company

Sales and Service
of
Willis Cars, Trucks, and Jeeps
Allis-Chalmers Tractors

Newport, North Carolina



WHITE'S

The Choice Of The Majority

Pastuerized Dairy Products In Pure-Pack Cartons

Hostess Ice Cream in Variety

For Prompt Service Call 6-3014





Congratulations to the Class of 1954

Be Strong Physically As Well As Mentally--

Use More Maola Dairy Products

MAOLA MILK AND ICE CREAM COMPANY, INCORPORATED

Eat Maola Ice Cream





Compliments of

CANNON BOAT WORKS

Morehead-New Bern Highway



FLEMINGS

Breakfast

Boats Tackle Bait

Atlantic Beach, N. C.

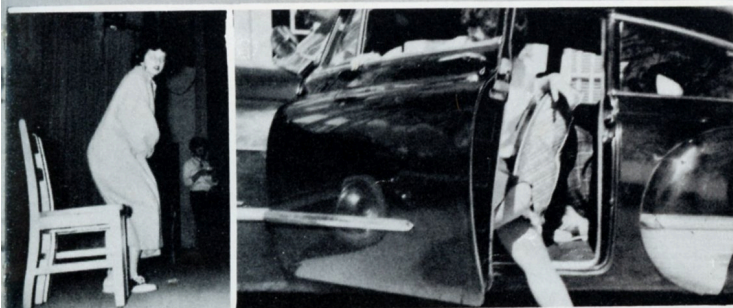



Compliments of
THE FASHION SHOPPE

"The Shop that Fashionable Women Believe In"
Beaufort, N. C.
Phone 2-5666



HUNTLEY'S
Your Complete Hardware
and
Building Supplies
Dealer
Phone 2-4871
Beaufort, N. C.

TRIPLE-ESS FISHING PIER

Open - April 1 - December 1
5 A.M. - 8 P.M. Daily
Fishing Privileges \$1.00 Per Person
Atlantic Beach, N. C. Phone 6-4170



HILL'S

"Known For Good Clothes"

Morehead City New Bern
Greenville

WHITEWAY
LAUNDRY AND DRY CLEANERS
Send your dry-cleaning with your
Laundry

"Make One Call Do It All"
Dial 6-4023
Morehead City, N. C.

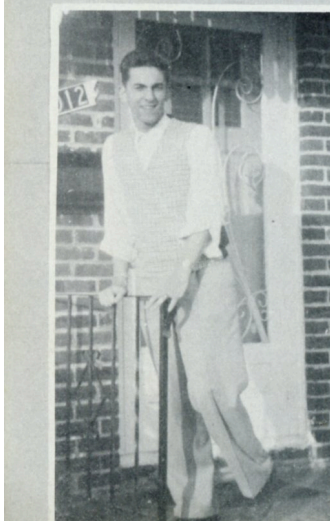



Compliments of

ROSES 5-10-25¢ STORE INC.
General Offices
P.H. Rose Bldg.
Henderson, N. C.

Compliments of

GEORGE W. DILL & SON

Funeral Parlor
Morehead City
N. C.

Compliments of

MACHINE and SUPPLY CO.

Marine Equipment and Supplies
Beaufort, N. C.



BEAUFORT FLORIST

Flowers For All Occasions
119 Turner St. Phone 2-3371

Beaufort, N. C.

Compliments of

CLYDE JONES CO.

Sheet Metal, Heating & Roofing
Phone 6-3328
Morehead City, N. C.

Compliments of

PAUL MOTOR CO.
322 Front St. Phone 2-4261
Beaufort, N. C.

Dodges & Plymouth Cars & Trucks

ALLEN & BELL HARDWARE CO.

Paints - Electrical Appliances
Plumbing Supplies, etc.

Phone 279-1
Newport, N. C.

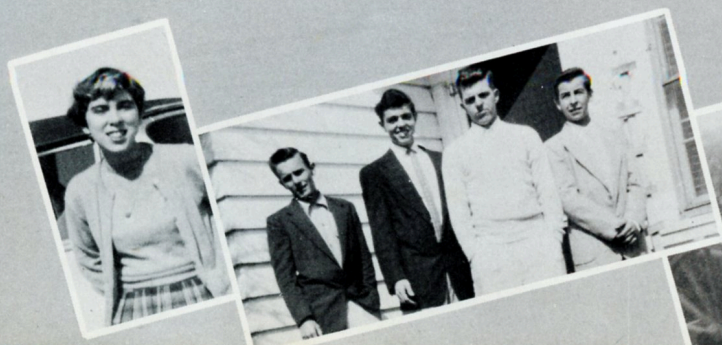



HERALD PRINTING CO.

Job Printing Stationary
Office Supplies
Phone 6-3534
Morehead City, North Carolina

Compliments of

BLUE RIBBON CLUB



Compliments of
MOREHEAD CITY
GARMENT CO., INC.

Compliments of
JEFFERSON HOTEL

Al Dewey, Prop.

P. H. GEER AND SON
Distributors
Gulf Oil Products

Compliments of
BLAKE and JAMES
FURNITURE COMPANY

Compliments of
GUY'S STATION AND GROCERIES
Gas, Oil and Groceries
Mchd-Nbn Hwy

SKINNER CHALK, JR.
INSURANCE
Bank Building
Morehead City, North Carolina

CHERRY'S MARKET

"On the Corner
Good Things to Eat"
Phone 6-4323

Compliments of

HOTEL FORT MACON



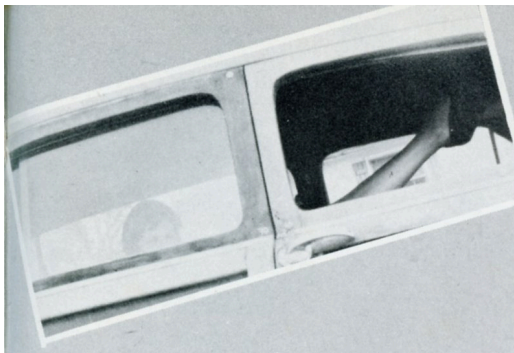

Compliments of
BEACHCOMBER MOTEL
Atlantic Beach, N. C.

Compliments of
DAIRY QUEEN
23 Bridges St.

Congratulations to the
Class of '54
ECONOMY AUTO
Your Philco Dealer

FREEMAN AND NELSON
A Complete Food Store
Fancy Groceries and Select Meats
Phone 6-3181

Compliments of
FRED'S BAR-B-Q
Beaufort, N. C.
Fred Norris, Prop.

MOREHEAD CITY FLORAL CO.
All of Your Floral Needs
Morehead City, N. C.

AUTO SUPPLY CO.
Distributors of
Automotive Parts
Corner 18th & Arendell Sts.

Courtesy of
POTTER'S DRESS SHOP
Beaufort, N. C.

Compliments of
CLARA'S DRESS SHOP
Ladies Exclusive Ready-to-Wear
Phone 6-4277
Morehead City, N. C.

Compliments of
JOHN L. CRUMP
Insurance Real Estate
Phone 6-4000
Morehead City, N. C.

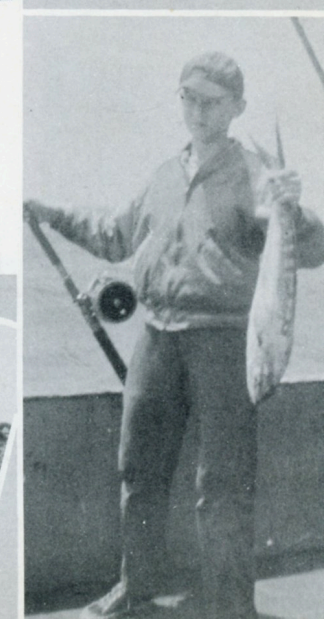



R. T. WILLIS AND SONS
Headquarters for Paints & Hardware
Garden and Field Supplies

Compliments of
SOUND CHEVROLET CO.

WILLIS PURE OIL STATION
Corner of 6th and Arendell Streets
Phone 6-3114
Marvin E. Willis

Compliments of
POTTERS' LADIES APPAREL
Phone 2-5712
Beaufort, N. C.

WILLIS AUTO SUPPLY
Auto Accessories and
Electrical Supplies

PHILLIPS HARDWARE
Woolseys Paint
Westinghouse Appliances

Compliments of
WHALEY'S TEXACO SERVICE
"Your Texaco Products"
Phone 6-3661
Morehead City, North Carolina

Compliments of
JACK 'N JILL
Beaufort, North Carolina

Compliments of
TIRE SERVICE CO.
Jim Morrill, Mgr.

Compliments of
RAY HIGHSMITH
New and Used Cars
Phone 6-3563
Morehead City, N. C.





HAMILTON FURNITURE CO.

595 Live Oak Street

Beaufort, N. C.

MANSFIELD LUMBER YARD

Phone 6-3770

Highway 70

Compliments of

FELTONS

Beaufort, N. C.

Phone 2-4646

Compliments of

CARTERET SUPPLY CO.

D. A. Freshwater Prop.



Compliments of
CITY APPLIANCE & FURNITURE CO.

Beaufort, N. C.

RULLELLS GLASS AND NEON SIGNS

"Everything in Glass"

LOFTON MOTORS CO.

Your Ford Dealer

Morehead and Beaufort, N. C.

HIBB'S FURNITURE CO.

"Quality Furniture For Less Money"



Compliments of
ALVIN GARNER GULF STA.

Morehead City, N. C.

HOLDEN'S RESTAURANT
Carteret's Foremost Restaurant

Beaufort, N. C.





Compliments of
BULLOCK SHOE SHOP

LOCKHART MILLWORKS
Hardware and Building Supplies
Mhdc-Nbn Hwy

Compliments of
CHALK & GIBBS

Compliments of
WALTER S. MORRIS
Jewelers

Compliments of
THE CHILDREN'S SHOP

Compliments of
REID'S NOVELTY SHOP
Mhdc-Nbn Hwy

Compliments of
CURVE INN

Compliments of
S & W
Drug Store

Compliments of
EARLY JEWELERS

SAM'S HI-DRIVE
"A Good Place to Eat"

C.H. FREEMAN & C.L. STANLEY
Realtors
Farms, Homes, and Rentals
Morehead City, N. C.

SANITARY BARBER SHOP
"It Pays to Look Well"

Compliments of
D. A. FREEMAN UPHOLSTERY
Drapes and Slipcover Material
All Kinds of Plastics

Compliments of
8TH ST. SERVICE STATION

Compliments of
FRED'S SERVICE STATION
Complete Service

STYRON'S
Morehead's Shopping Center

Shop at the One and Only
FREEMAN BROS.
For Finer Foods

Compliments of
WELDON'S JEWELERS

GUY'S STATION AND GROCERIES
Phone 6-4800
Highway #70

GORDON C. WILLIS CO.
Sea-food

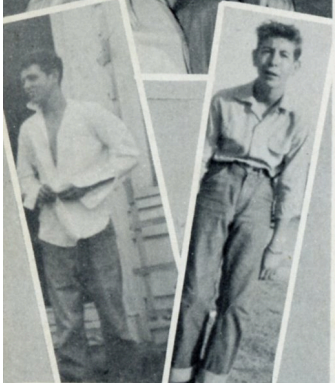

Compliments to Class
of '54
BEAUFORT PLUMBING

Compliments of
LUMMIES DRIVE INN
"Widely known for Quality Foods"

Compliments of
STROUD'S FOOD CENTER
Morehead City, North Carolina



1. Smile--
2. On the Water
3. How did that get in the picture?
4. I'm getting seasick.
5. Here they are boys!
6. Oh, brother!
7. Poor Max.
8. Is it cold?
9. Is that Pepsi good?
10. Baby elephant---
11. Chaperones get hungry too, you know.
12. Pooped out.
13. Gee, George, we won the championship.
14. Relaxing in the sun.
15. Sleeping beauties.
16. Ou-la-la
17. Posed-
18. Smile pretty.
19. Swinging in the sun--
20. Snowgirl.



MOREHEAD CITY BEAUTY SALON
710 Arendell St.
Phone 6-4051

Compliments of
HOLT'S RAINBOW INN
Cabins & Fishing

Compliments of
BEACHAM'S GROCERY
Mchd-Nbn Hwy

Compliments of
R. & N. FURNITURE CO.

Compliments of
BUSY BEE CAFE

Compliments of
B. J. WHITE FISHING CAMP

C. M. HILL HARDWARE CO.
Hardware-Paints-Appliances
Phone #2-631
Newport, N. C.

Compliments of
LOUIS T. SMITH FISHING CAMP

CARRAWAY'S ELECTRIC SERVICE
Wiring
Bendix TV Sales & Service
Newport, N. C.

Compliments of
ANN ST. ESSO SERVICECENTER
Beaufort, N. C.

H. F. WILLIAMS
Groceries
Esso Gas & Oil
Box 482 Newport, N. C.

Compliments of
THE BEAUTY BAR
Phone 2-8206
Beaufort, N. C.

KELLY'S SERVICE STATION
Pure Oil
Newport, N. C.

Compliments of
E. W. DOWNUM CO.
Beaufort, N. C.

Compliments of
FRANCES' BEAUTY SHOP
Phone 6-3394

Compliments of
HALL'S DRY CLEANERS

Compliments of
DAVE'S STORE
Hotdogs & Groceries

Compliments of
CHADWICK'S DRY CLEANERS

Compliments of
BEAUFORT PLUMBING CO.

Compliments of
BRYAN'S GROC. STORE

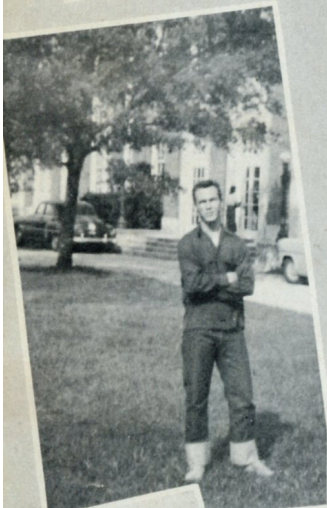

I wish you
luck & wish you
joy I wish you
first a baby boy
and when its
hair begins to
curl I wish you
then a baby
boy or girl
and when its
hair begins
to twirl I wish
you then a
set of twins.

Phyllis &

On this sheet of white
I sign my marks
Because I can't write
Lillian Royall

Doria Ottman

If I discovered
the whole world when
I found you

Bonnie Dawn

Rosies are red
violets are blue
She's an elephant and
you are too - Grace & Adri

"I wish you all the
happiness in the
world."

Douglas Ann
Best

When I loose gets married
and she lives down South
Remember her and her big mouth
Kate

Columbus discovered
America in 1492 but
I discovered more than
that when I discovered you.

I hope when you get married you have
a good husband
& more kids than I have
Love, ... Patricia Willis

Judy Looper

I am a snake

